

KSNA Challenger Fall 2023



Feeding Bodies. Fueling Minds.™



IN THIS
ISSUE..

KDE & Presidents Letter

Membership Info

Regional Articles with Photos

Upcoming Events

Grins and Giggles

KSNA 2024 Conference Info

Industry Partner AD's

And More

About KSNA

Vision Statement

KSNA will be readily available resource and advocate for school nutrition programs.

Mission Statement

The mission of KSNA is to empower its members by providing advocacy and professional development to advance school nutrition in Kentucky.



July 9-11, 2023	Annual National Conference Denver, CO
October 9-13, 2023	National School Lunch Week
October 24-26, 2023	KDA/KSNA Administrator's Conference Louisville, KY
January 14-16, 2024	School Nutrition Industry Conference Orlando, FL
March 3-5, 2024	Legislative Action Conference Washington, D.C.
March 4-8, 2024	National School Breakfast Week
March 21-22, 2024	KSNA Manager's Conference Somerset, KY
April 25-27, 2024	National Leadership Conference Seattle, WA
May 3, 2024	School Lunch Hero Day
June 17-19, 2024	KSNA Annual Conference Lexington, KY

Andy Beshear
Governor



Jamie Link
Secretary, Education and
Labor Cabinet

Robin Fields Kinney
Interim Commissioner of Education

KENTUCKY DEPARTMENT OF EDUCATION

300 Sower Boulevard • Frankfort, Kentucky 40601
Phone: (502) 564-3141 • www.education.ky.gov

October 2023

I hope you had an enjoyable summer and are getting back into the swing of things with the new school year. It's been another busy yet rewarding summer for the Child Nutrition Programs.

SCN announced earlier this year the creation of a School Meal Programs Focus Group. The purpose of the Focus Group is to assist SCN with understanding what challenges exist across the state and to create solutions that will be beneficial for all. Currently the Focus Group consists of ten school food service directors, plus several SCN staff members. The School Meal Programs Focus Group members are excited to share an update on their work. The Focus Group members surveyed child nutrition directors to get a better idea of what challenges exist throughout Kentucky and which of those challenges are currently of highest priority. The survey was released in late August via the SCN Weekly Update. At a meeting in early October, the Focus Group members reviewed and discussed the results and decided to focus their efforts in the area of education of administrators and other stakeholders on program requirements for the National School Lunch Program. The Focus Group members want to ensure that the project they focus on will be beneficial to all programs across Kentucky. The next meeting for the Focus Group will be in November to create the project action plan and get to work! SCN is very excited for this collaborative work opportunity.

There is a lot of exciting discussion occurring, at both the federal and state levels, focused on Child Nutrition and the Child Nutrition Programs. We will continue to monitor and engage in these conversations and will keep you updated through the Weekly Update as any changes occur. Also, check out what's happening in SFSP in a separate Challenger article.

Thank you for your continued service to the children in your communities!

Sincerely,

Lauren E. Moore, Director, Division of School and Community Nutrition

KENTUCKY CRUNCH

IT'S KENTUCKY CRUNCH TIME!!

Join the Kentucky Department of Agriculture in celebrating National Farm to School Month this October by participating in the Kentucky Crunch all month long!

WHY KENTUCKY CRUNCH?!

All October, we encourage CNP staff members to procure local varieties of fresh produce, exhibiting the strength and positive impacts of Kentucky's Farm to School program on our students.

Integrating fresh fruits and vegetables into the school meals program provides opportunities for nutrition education in the cafeteria by showing the importance of knowing where food comes from and supporting local communities.

NEED HELP FINDING A FARMER?

Each time you CRUNCH into your favorite local variety of fruit or vegetable, use these hashtags so we can share!

**Tina Garland, Administrative Branch
Manager: tina.garland@ky.gov**

or

**Kacy McLean Hillard, Grants Manager:
kacy.mclean@ky.gov**

**KENTUCKY
DEPARTMENT OF
AGRICULTURE**

KENTUCKY OFFICE OF
FOODS DIVISION

#KYFARMTOSCHOOL

#KYCRUNCHTIME

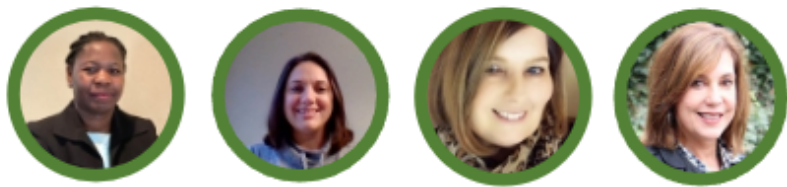

SUMMER FOOD SERVICE PROGRAM TEAM



From left: Petronala Muga, Mandi Seals, Melissa Ballard, Cathy Gallagher

SFSP Article for Challenger Fall 2023

SFSP had another notable year with the implementation of permanent non-congregate meals in rural designated areas. This change was provided as a result of passage of the Consolidate Appropriations Act of 2023, along with the options of parent/guardian meal pick-up and service of multiple days of meals. As a result of these flexibilities, and the continued great work of our sponsors, nearly 5,150,000 meals and over 107,000 snacks were served this past summer! Sponsors using the new options followed USDA guidance provided in memorandums and we await the Interim Final Regulation to be released later this year for regulatory guidance. This release of new regulation will shape our training development and your plans for SFSP meals in 2024. We will provide guidance soon after the Final Regulation is released. Another result of the Consolidated Appropriations Act is Summer EBT starting in 2024. Summer EBT is not intended to replace SFSP meals, but to supplement what children in eligible families receive. It will work in concert with your Summer meals program! The details about Summer EBT will also be revealed when the new regulation is released. These changes to the SFSP should yield some great best practices from our sponsors. We are always eager to hear from you if you want to share your experience!

In 2023 we returned to in-person training, which was very well-attended. We enjoyed seeing so many sponsors again! Our team chooses to travel to your area of the state and provide training so that your travel is minimized. Why attend in-person training? It is a great opportunity to ask questions of the KDE SFSP Team, and it provides a forum to discuss your SFSP with your peers. You might pick up some new ideas for your 2024 SFSP! We will announce dates for training soon so that you can plan to attend.

We look forward to working with you all in 2024!



An illustration at the top of the page shows several men in dark suits and white shirts. Two men in the foreground are wearing sunglasses; one has dark sunglasses and the other has red sunglasses. The background is dark, and the overall style is graphic and modern.

Letter from The President

Dear KNSA Family,

Growing up, I never knew how much of an impact school lunch would have in my life. I remember going through the serving line each meal service and being thankful for everything our amazing lunch ladies had to offer. Like me, so many of the kids depended on those meals. Back then, none of us realized just how much. It's not until we are adults and look back that we gain the full understanding of the impact from someone filling a need in our lives.

As I have progressed through my career, I come to realize the importance the role food plays in educating children and how the lack of food can impact our whole life. Together, each of us play a crucial role in children's lives. The work you do each day, truly makes a difference for the children who participate in our programs.

I am so blessed to work alongside colleagues who know the importance of making food accessible to children. In the first meeting of the 23-24 school year, KSNA's Board voted to create the Kentucky School Nutrition Advocacy Coalition. This coalition is made up of every board member in KSNA. The primary goal of this group is to work directly with local, state, and federal officials to make a larger impact on not only food accessibility but our programs as whole.

As an association, we are working harder than ever to drive change in the right direction. No matter your role in Child Nutrition Programs, you CAN make a difference. If you are not involved and would like to be, all you have to do is reach out. We need you! The babies in our Commonwealth need you. Hungry babies throughout our nation need you.

Thanks for all you do every day to ensure that children in the Commonwealth are offered some of the best meals possible! I cannot wait to see how big of an impact we can make together. Together, we are the voice for those who need us.

A handwritten signature in black ink that reads "Steve Abbott". The signature is fluid and cursive, with a large, stylized "S" at the beginning.

Steve Abbott

Your Agent of Change,
ready to stand up and stand out!

KSMA BOARD

Executive Director
Amy Chappell

Public Policy Chair
Leah Feagin

Region 1 Director
Lynsi Barnhill

Resolutions & Bylaws Chair
Shane Bosaw

Region 2 Director
Todd Crumbacker

Conference Co-Chairs
Michelle Coker / Stephanie Utley

Region 3 Director
Bill Anthony

Awards Appointee
Jay Mills

Region 4 Director
Stephanie Caldwell

Membership Services Chair
Kelly Holt

Region 5 Director
Casey Holt

Communications Chair
Deanna Sanders

Region 6 Director
Lee Ann Conner

Industry Relations/Exhibits Chair
Alicia Arnett

Manager/Employee Section Chair
April Fulkerson

Education Chair
Penny Holt

Administrator Chair
Lena Reese

Chapter Affiliation Appointee
Susan Hagan

Administrator Chair-Elect
Jennifer Wheeler

Certificate Appointee
Lena Reese

Industry Advisory Council Chair
Tim Emrich

KY Dept. of Education
Lauren Moore

Past President /Nominations
Leah Feagin

KY Dept of Agriculture
Ian Hester

Chapter President Representative
Penny Hisel-Church

FNS Ambassador
Wendy Greenwell

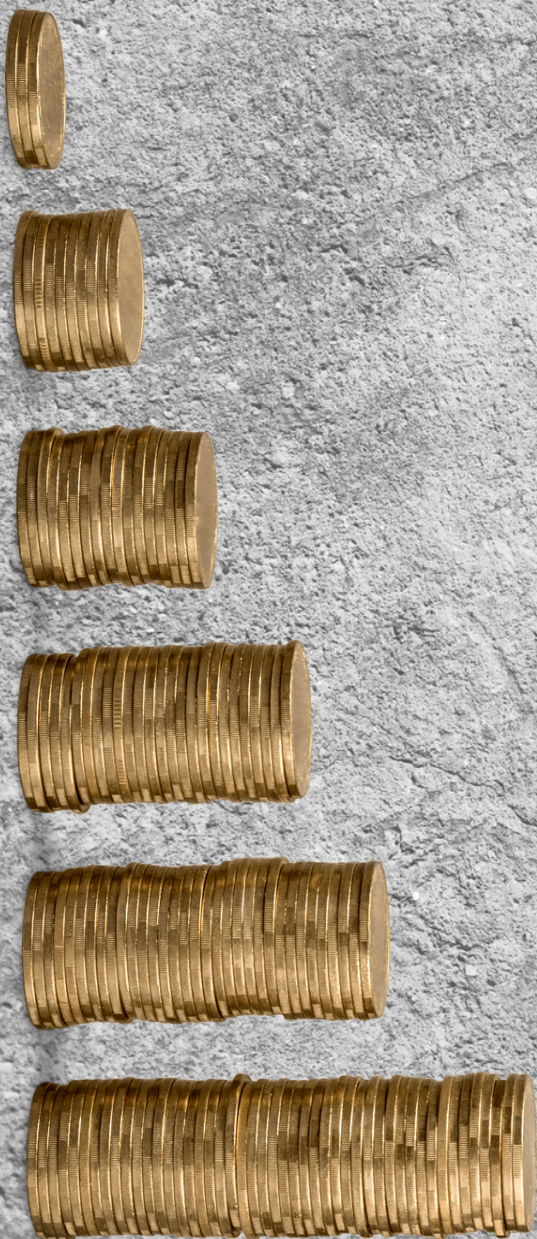

KSNA Budget 23-24		
Revenue	Proposed Budget 23-24 Exhibitors Fees from Admin/KDA	\$30,000.00
Industry Partnership (changed instead of using		
exhibitor fees - these are	collected in June)	\$175,000.00
Industry Advisory Council		\$3,000.00
Interest-Savings		\$50.00
KSNA Administrators		\$45,000.00
Managers' Conference (Spring)		\$35,000.00
Membership Dues		\$30,000.00
Miscellaneous Revenue		
Publications/Communications		
State Affiliation of Chapters		\$50.00
State Conference Registration		\$150,000.00
Ways and Means		
Transfer of Funds from Savings		\$0.00
Total Revenue		\$468,100.00
Expenditures		
Admin - Education		
Admin - Executive Board Expenses		\$9,000.0
Admin - Industry Advisory Council		0
Admin - Industry Relations		
Admin - Insurance and Bond		\$9,500.0
Admin - Marketing Expense		0
Admin - Member Services		\$1,500.0
Admin - Misc.		\$9,000.0
Admin - Public Policy		0
Admin - Publications & Public Comm		
Admin - Resolutions and Bylaws		
Admin - Technology		\$12,000.0
Admin - Finance (Budget and Audit)		0
Admin - Executive Director		\$3,000.00
Admin - Ways and Means Exp		\$36,000.0
Admin - Total expenses		\$80,000.00
KSNA Annual Conference		\$227,000.0
KSNA Annual Conference Awards/Plaques		0 \$1,000.00
Exhibits (cominbined with KSNA Annual Conference but will divide out for budget next year)		
KSNA Annual Conf. Total expenses		\$228,000.00
ANC Officers		\$12,000.00
Board Retreat		\$5,800.00
Administrators Conference		\$53,000.0
KY LAC		0
Leadership Academy		\$3,500.00
Legislative Action		\$4,000.00
Conference		\$35,000.0
Managers' Conference Fall	remov	0
Managers' Conference	e	\$25,000.0
Spring National Leadership		0
Conf. Scholarships		\$13,000.0
(KSNA/IAC) SNIC/ACDA/SAE		0
		\$3,300.00
Total Expenditures		\$468,100.00

2023-24 KSNA Plan of Work

Professional Development

Goal	How we will measure success	Activities to complete the goal	Assigned to
KDA/Admin Conference combined	Effectiveness&Attendanceof Successful Conference	Conference	Lena – committee
Increase buy-in among school and district level administrators and school boards to ensure members are able to participate in professional development.	IncreasedKSNAmembership. WorkthroughEducationalCoopstohave Increasedparticipationin conversationsdirectlywithSuperintendents educationalevents. forwhySNA/KSNAmembershipisso important. Get their buy-in.	<ol style="list-style-type: none"> 1. Establish communications with cooperative leads. 2. Explore programming on how to communicate the value of participating in KSNA to school and district administrators. 3. Communicate information about how SNA credentials can fulfill state/district professional development requirements. 4. Work with directors involved with each coop to get the coop buy-in for being on their agenda. 	Penny Holt-Education Chair Kelly Holt- Membership Chair Steve Abbott- President



Advocacy and Public Image

Goal	How we will measure success	Activities to complete the goal	Assigned to
Creation of Kentucky School Nutrition Advocacy Coalition	More Kentucky students having access to meals at no cost.	KSNA board approval creation. Work with advocacy groups in Kentucky and nationally. Work with state and national leaders to obtain goals of easy access to meals at no cost for students.	Leah - PPL Committee

Membership and Community

Goal	How we will measure success	Activities to complete the goal	Assigned to
Draw inactive members into active engagement with the association.	<ul style="list-style-type: none"> Increased participation on platforms where engagement is occurring. Number of posts/visits to social media. 	Promote membership value to all membership categories at all levels (chapter, state, national) Local chapters/address inactive chapters – outreach to members on needs Utilize Website, Social Media, Zoom sessions to engage Members Proactively recruit members into existing outlets (e.g. Facebook)	Kelly Holt -Membership Chair and Membership Committees
Maintain and/or increase Membership Levels	Increase in membership numbers Board members each recruit 2 or more new members	Use strategies above Participate in SNA national membership campaigns Board members commit to recruiting new members Regional Directors to encourage District Directors to require SNA certificates for employees. Regional Directors encourage District Directors to provide recognition for employees who have achieved or advanced their SNA certificates or SNS credential	Kelly Holt - Membership Chair, Board Members Regional Directors Regional Directors

Governance and Operations

Goal	How we will measure success	Activities to complete the goal	Assigned to
Policies & Procedures Manual - Ensure an adequate description for each board position is contained in Policy/Procedure and/or Bylaws as necessary.	Policy/Procedure/Bylaws updated as necessary to include adequate descriptions.	Resolutions and Bylaws Chair to create a committee to ensure verbiage is included where necessary.	Shane Bosaw-Res/Bylaws Chair (point Committee)



SAVE THE DATE

JUNE 17-19, 2024

**2024
ANNUAL
CONFERENCE**

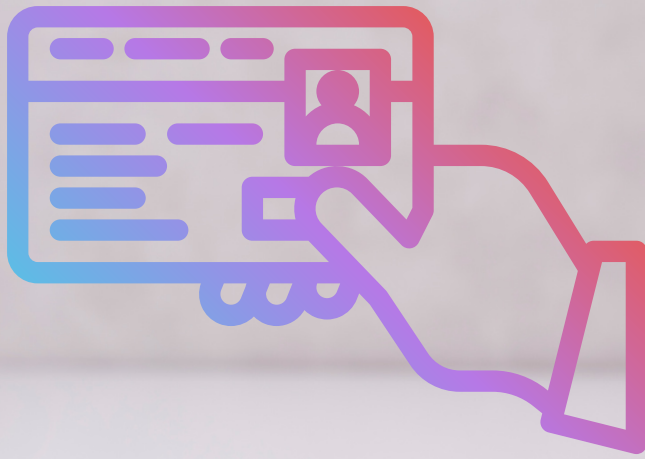

Individual Membership

You don't have to wait for anyone else to join SNA for you to be part of the mission—join as an individual. Whether you're an employee, manager, director or any other kind of school nutrition operator—you'll get all the benefits. Download [your state membership application](#) or join online by clicking the button below.

Join or Renew Your Membership Online Today

Join Now →

School District Membership (SDM)

Let your school district support your involvement in SNA. When you join SNA as a school district, your school district or state agency purchases a membership in the name of an individual. If that individual leaves the district, they can transfer the membership to another professional within the district.



School District Membership

**Regarding Individual Membership,
please contact SNA at membership@schoolnutrition.org or (703) 824-3000.**

**Regarding School District Membership,
please contact SNA's Membership Manager at sdm@schoolnutrition.org or (703) 824-3000, ext. 119.**

SNA/KSNA Membership – Well Worth It!!



You have such an important job serving school meals to our state's children. By belonging to the School Nutrition Association, you are a part of something even bigger than just your school or district. You are joining over 49,000 (1,838 in Kentucky) committed members from across the nation who are feeding the future. You, as a child nutrition professional, represent all the hungry children who eat at your school and your voice matters as to how and why it is done!

As a SNA member, you get a support network of friends and colleagues who understand the everyday challenges of the School Nutrition Programs (SNPs) and have access to numerous resources that will make your job easier and your programs better. With the implementation of the USDA Professional Standards, the resources that SNA and KSNA offer have become even more valuable. At a more local level, KRS 158:852 requires that school nutrition directors and/or district menu planners to hold at least a Level 2 SNA Certificate in School Nutrition or hold a SNA Credential within three years of being appointed to the position. By attending SNA and KSNA meetings and events, you have the advantage of obtaining much of the necessary training for both these requirements.

KSNA & SNA Benefits:

- **Scholarships – KSNA & SNA offer numerous scholarships to members and their family for continuing education**
- **Awards – KSNA and SNA have numerous awards to recognize outstanding members**
- **Webinars – members may participate in and/or view webinars on the latest happenings and changes in School Nutrition Programs**
- **School Nutrition Magazine & The Challenger – the publications for SNA members offer articles and information for personal and professional growth as well as new product information and updates**
- **Legislation Guidance and Information – SNA keeps abreast of important state and federal legislation that affect our programs. As a member, you can sign up for Tuesday Morning, an e-newsletter that gives weekly updates on legislation and policy issues**
- **E-Newsletters – These newsletters from both KSNA & SNA will provide the latest media coverage nation-wide and spotlight other state and district programs which provide ideas for your programs**
- **Conferences and Meetings – A wealth of information, networking, and professional growth are available at all the KSNA and SNA events. Attending these meetings will help you in numerous ways to advance your professional skills and make your programs the best they can be**
- **School District-Owned Memberships – School District-Owned Memberships (SDM) is an alternative to standard individual memberships and designed to make it easier for school districts to pay for memberships and allow their employees to enjoy the many benefits of SNA membership. A SDM is owned by the district in the name of an individual and is transferable to another employee in the same membership category if the original assignee leaves employment in the district. (67% of Kentucky's membership is SDM)**
- **SNA/KSNA Websites – Visit the websites for up-to-date information on Nutrition, Operations, Administration, Marketing & Communication, Research and Promotional Materials for Special Events**

Kentucky has a strong, vibrant, and well-respected state organization (KSNA). We have the honor of having three of our members, Melinda Turner; Dr. Janey Thornton; and Julia Bauscher, serve as president of SNA in recent years. How wonderful it has been to see these great Kentuckians shine in their leadership role and help move Kentucky and the nation forward in providing for the nutritional needs of our children. You, too, can shine as a School Nutrition Professional by joining SNA/KSNA today and making your voice heard! It is well worth it!

Contact: Stephanie Caldwell, FSD/SNS, stephanie.caldwell@boone.kyschools.us or 859-282-2367

<https://schoolnutrition.org/membership/school-district-membership/>

<https://schoolnutrition.org/Membership/StateMembershipApps>



NATIONAL AND STATE NEW MEMBER APPLICATION

Member ID _____

① Have you ever been a SNA member? ☐ Yes ☐ No

② First Name _____ Last Name _____

③ Email _____ Job Title _____

④ School District _____ ⑤ School Name _____ ⑥ Chapter No. _____

⑦ Work Phone _____ Home Phone _____

⑧ Work Mailing Address (Please indicate preferred mailing address ☐ Work ☐ Home)
Address _____ Suite _____

City _____ State _____ Zip _____

⑨ Home Mailing Address
Address _____ Suite/Apt _____

City _____ State _____ Zip _____

⑩ Who referred you to SNA? First Name _____ Last Name _____ (Optional) Member ID: _____

⑪ Membership Category (Check either individual membership or school district/state agency membership (SDM). See back for description)

National Dues

Member Categories	Individual Membership	School District/State Agency Membership
SN Employee	\$40 <input type="checkbox"/>	\$40 <input type="checkbox"/>
Student	\$40 <input type="checkbox"/>	N/A
Retired	\$40 <input type="checkbox"/>	N/A
SN Manager	\$42 <input type="checkbox"/>	\$42 <input type="checkbox"/>
District Director/Supv/Spec	\$143 <input type="checkbox"/>	\$143 <input type="checkbox"/>
Major City Director/Supv/Spec	\$143 <input type="checkbox"/>	\$143 <input type="checkbox"/>
State Agency Director and Staff	\$143 <input type="checkbox"/>	\$143 <input type="checkbox"/>
Nutrition Educator	\$143 <input type="checkbox"/>	\$143 <input type="checkbox"/>
Other	\$143 <input type="checkbox"/>	\$143 <input type="checkbox"/>
Affiliate Employee	\$20 <input type="checkbox"/>	N/A
Affiliate Retired	\$20 <input type="checkbox"/>	N/A

⑫ Employed by? ☐ Public School ☐ Private Management Company
☐ Private School ☐ CACFP

⑬ Does your employer pay your dues? ☐ Yes ☐ No

⑭ Are you responsible for school nutrition operations in your school district? ☐ Yes ☐ No

National, State Dues and Processing Fee are required.

⑮ NATIONAL DUES \$.

KY ⑯ STATE DUES* \$.

⑰ PROCESSING FEE \$ 3 . 0 0

⑱ TOTAL DUES \$.

⑲ Tax-deductible contribution to SN Foundation
___\$10 ___\$25 ___\$50 ___Other \$.

⑳ TOTAL PAYMENT \$.

⑯ Your STATE DUES are: (Record state dues in the space provided on right) * Select one.

\$10.00 SNE/RET/STU/AFE/AFR \$15.00 SNM

\$30.00 DDS/MCD/SDS/EDU/OTH

㉑ For credit card payment, please visit www.schoolnutrition.org

㉒ Individual Membership Signature _____ Date _____

For SDM multiple applicants, you may use a spreadsheet found at www.schoolnutrition.org/sdm.

See reverse side for important information.

Dues subject to change.

㉓ FOR SCHOOL DISTRICT MEMBERSHIP (SDM) ONLY

SDM Main Contact Name _____

(Optional) SDM Main Contact Member ID _____

Email _____

Business Phone Number _____

Return this form with your check or money order made payable to SNA.
Mail application to SNA Depository PO Box 719297, Philadelphia, PA 19171-9297

SNA National and State Membership Application Guidelines

Membership Application for Individual and School District Memberships.

Instructions for completing the front of this application:

1. Please indicate if you have ever been a SNA member.
2. Print your full name as you would like it to appear in your membership record and on your membership card.
3. Print your email address and job title. All SNA members automatically receive emailed information related to the organization.
4. Print your current school district.
5. Print your current school name.
6. If you know your local chapter number, please fill in.
7. Print your work and home phone number.
8. Print your work mailing address.
9. Print your home mailing address.
10. Print full name of member referrer who introduced you to SNA (only needed for new members). This will give the person credits for Star Club and annual membership campaign drives. Optional: Include referrer's SNA member ID.
11. Please review the membership categories listed. Check one that best describes your position. **School District/State Agency Membership (SDM) is a membership managed or coordinated by the school district/state agency and can be transferred to another individual in the same membership category. Please check with your district to see if you are eligible for SDM.**
12. Please check if you are employed by public school, private school, or private management company.
13. Please indicate if your employer pays your dues.
14. Please indicate if you are responsible for school nutrition operations in your school district.
15. Record your national dues based on membership category checked.
16. Record your state dues based on the dues listed on left side of application under "Your state dues are:"
17. All applications must include the processing fee.
18. Please add national, state dues and processing fee amounts. This is the total dues amount to be paid. Applications with incorrect total amount will be returned resulting in a delay of member benefits.
19. Record your optional contribution to the School Nutrition Foundation. The School Nutrition Foundation is a 501(c)(3) organization and donations are tax deductible. Your contribution of \$10 or more will be acknowledged by the School Nutrition Foundation.
20. Add national dues, state dues, processing fee and any optional contributions. This is the total payment.
21. If paying by credit card, please visit www.schoolnutrition.org.
22. This box must be completed for SDM applicants.
23. Please sign and date your completed application. Required for individual membership only. Mail your application and payment to SNA, SNA Depository PO Box 719297, Philadelphia, PA 19171-9297

Membership dues cover a full year of member benefits. Processing of application takes approximately two to four weeks from receipt of payment. Once application is processed, new members will be able to access and print their membership card by logging in at www.schoolnutrition.org.

Dues Category	Membership Category	Description	Individual Membership	School District/State Agency Membership
SNE	School Nutrition Employee	Cooks, chefs, bakers, bookkeepers, technicians, assistants, etc.	\$40	\$40
STU	Student	Full-time students enrolled in post-secondary nutrition, health or other food related program. Does not include right to vote.	\$40	N/A
RET	Retired	Retired Members.	\$40	N/A
SNM	School Nutrition Manager	Managers, head cooks, head chefs, assistant managers.	\$42	\$42
DDS	School Nutrition Director, Supervisors, Specialist, Executive Chefs	Working in a school nutrition program at the school district level.	\$143	\$143
MCD	School Nutrition Director, Supervisor, Specialist (Major City)	Working in a school nutrition program where the school district enrollment is 40,000 or more or city population is 200,000 or more.	\$143	\$143
SDS	State Agency Director, Supervisor, Specialist	Working in state office for child nutrition programs, including nutrition education.	\$143	\$143
EDU	School Nutrition Educator	Faculty working in a college/university setting.	\$143	\$143
OTH	Other	Principals, Superintendents, Teachers, etc. Does not include right to vote.	\$143	\$143
AFE	Affiliate Part-Time Staff (less than 4 hours daily)	Optional membership category for retired or part-time school nutrition staff. Does not include a subscription to <i>SN</i> magazine or the right to vote in the annual SNA election.	\$20	N/A
AFR	Affiliate Retired		\$20	N/A

Note: Contributions or gifts to SNA are not deductible as charitable contributions for federal income tax purposes. Contributions to the Foundation are deductible for IRS purposes. \$2.00 of your national dues is used for your subscription to the *SN* magazine.

KSNA FOUNDATION



KSNA Disaster Relief Fund

2,578.60

SNF Donation Payable

150.02

Tornado Assistance Fund

0.00

Current Fund Balances

**Looking for ways to get
involved in KSNA?**

**Please click on the link
below and explore the
KSNA Website.**

www.kysna.org

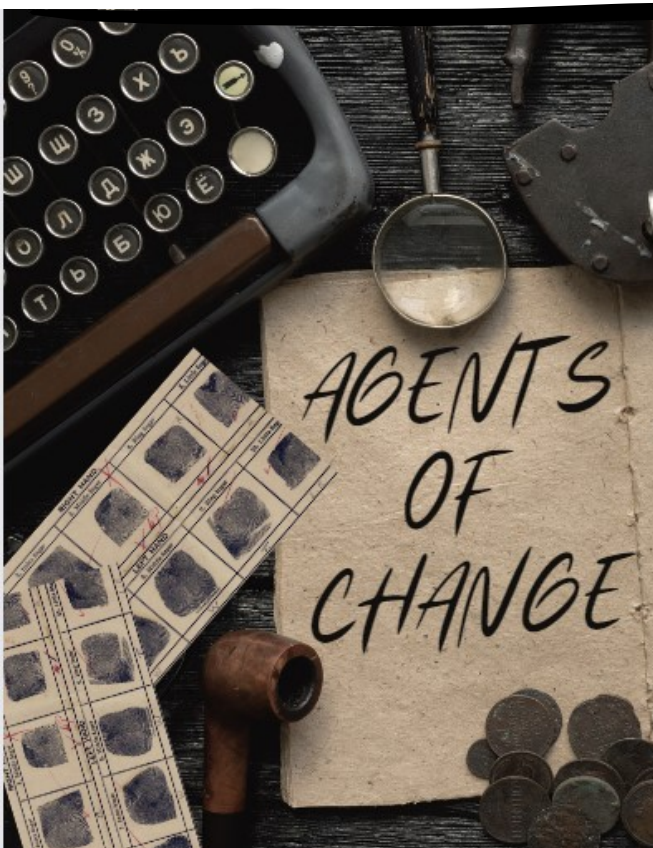



Kentucky School Nutrition Association

Chapter Affiliation Handbook



Feeding Bodies. Fueling Minds.™

2023-2024

**Are you considering starting a
chapter in your district?**

**Please click the image above for
the link to the handbook.**



OF COURSE I CAN MULTI-TASK , I
WORK IN A
SCHOOL
CAFETERIA!



som^{ee}cards
user card

You can't scare me,
I am a school cafeteria
worker.



som^{ee}cards
user card

When you're down three staff members
and it starts to get busy



WHAT IF I TOLD YOU

**SCHOOL CAFETERIA FOOD IS
ACTUALLY GOOD**

REGIONAL MAP OF KENTUCKY

SENATOR'S: MITCH MCCONNELL AND RAND PAUL

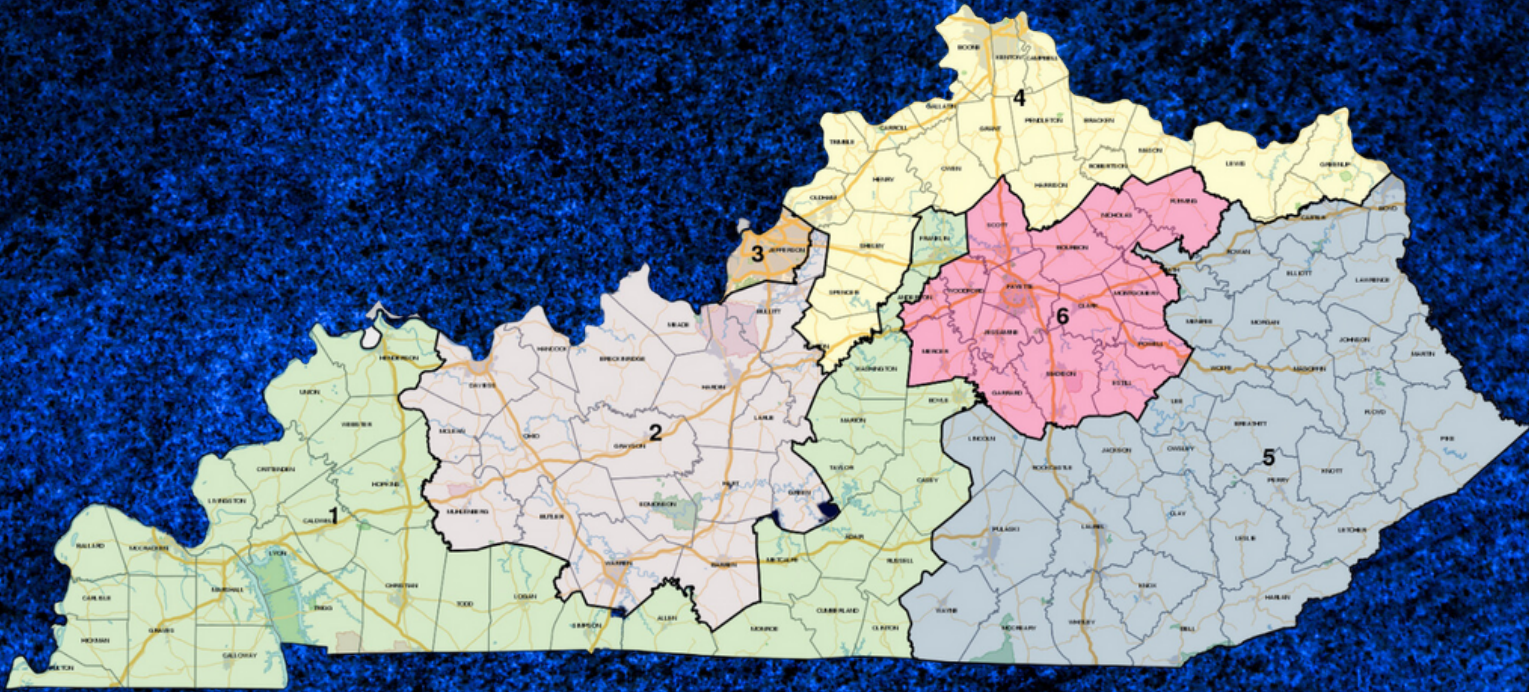

REGION 1
JAMES COMER JR

REGION 2
BRETT GUTHRIE

REGION 3
MORGAN
MCGARVEY

REGION 4
THOMAS MASSIE

REGION 5
HAL ROGERS

REGION 6
ANDY BARR

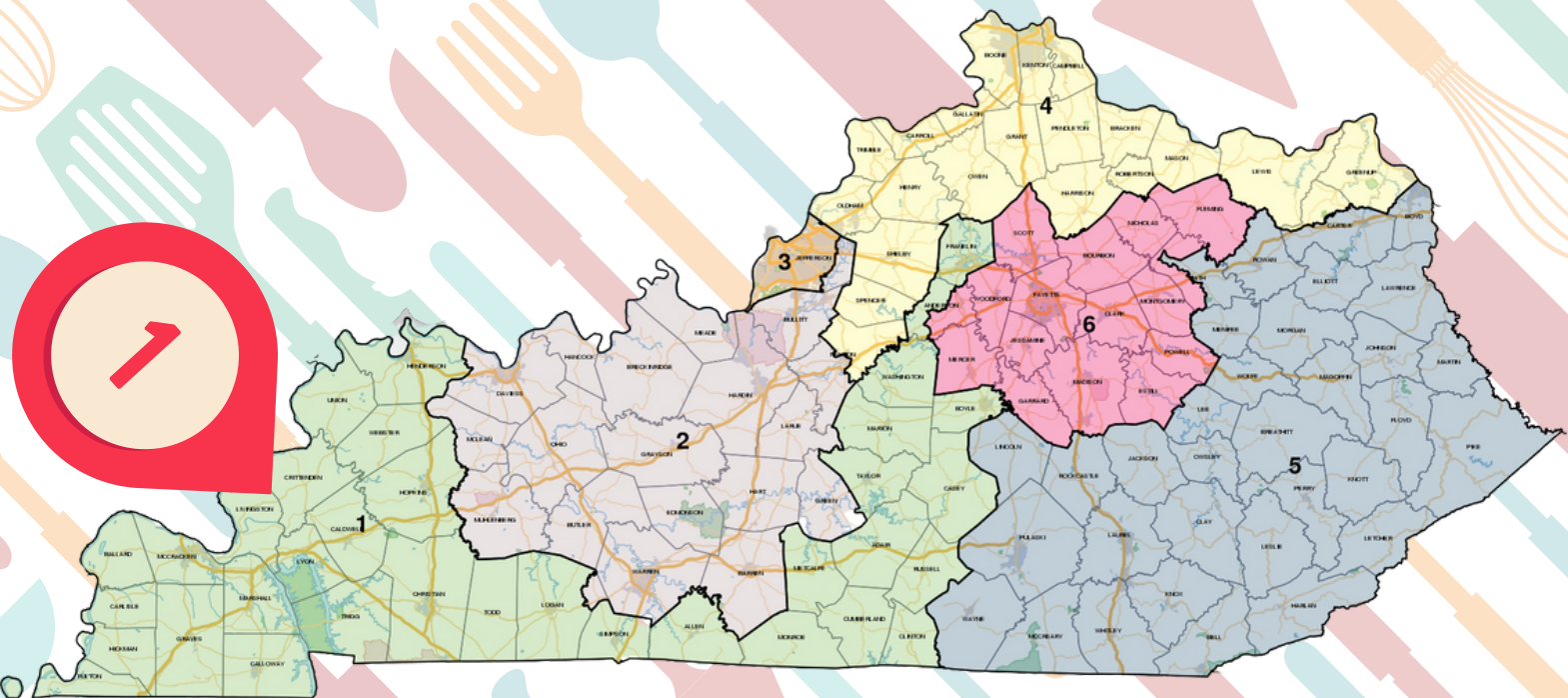

CHRISTIAN COUNTY

**Sinking Fork
Elementary
'Who says is has
to be pumpkins
that you carve?'**



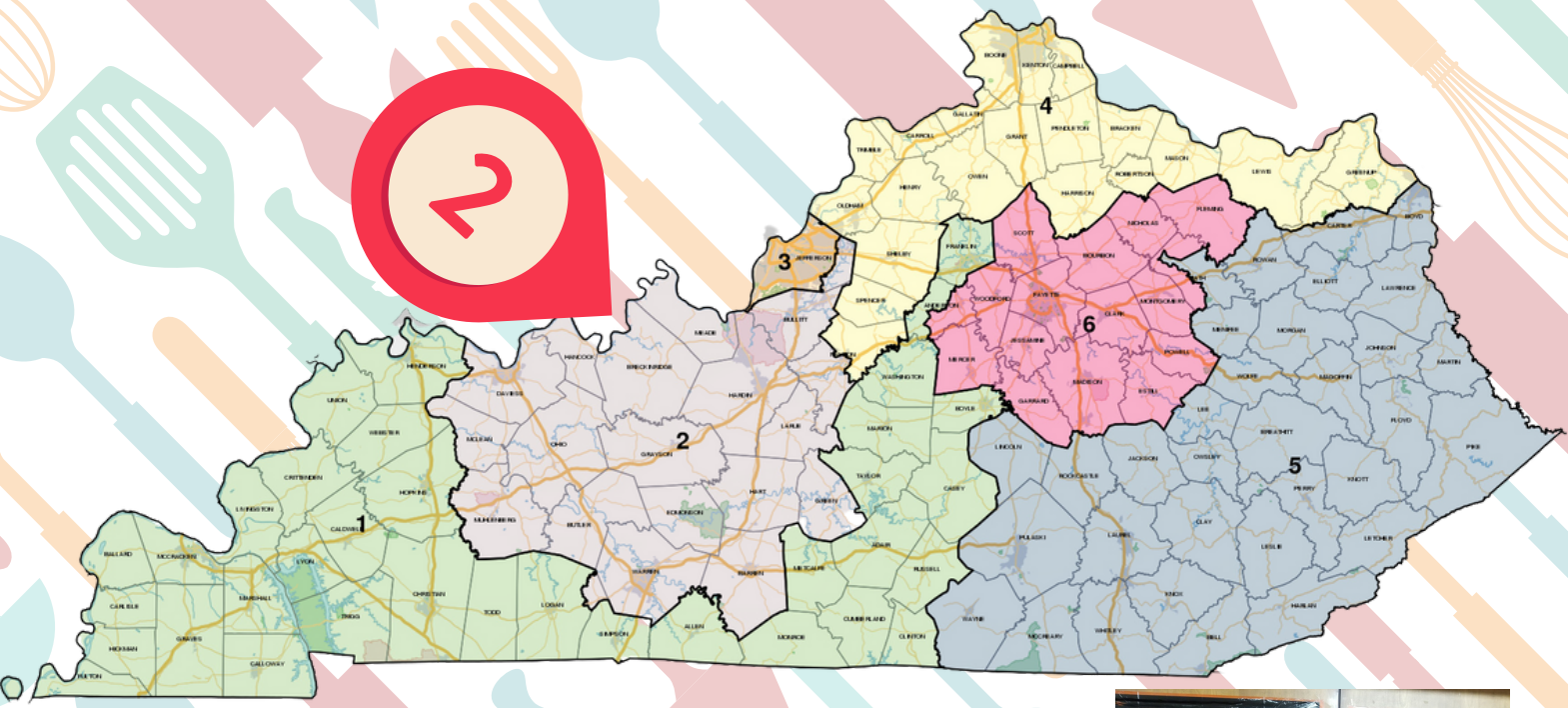

BRECKINRIDGE COUNTY

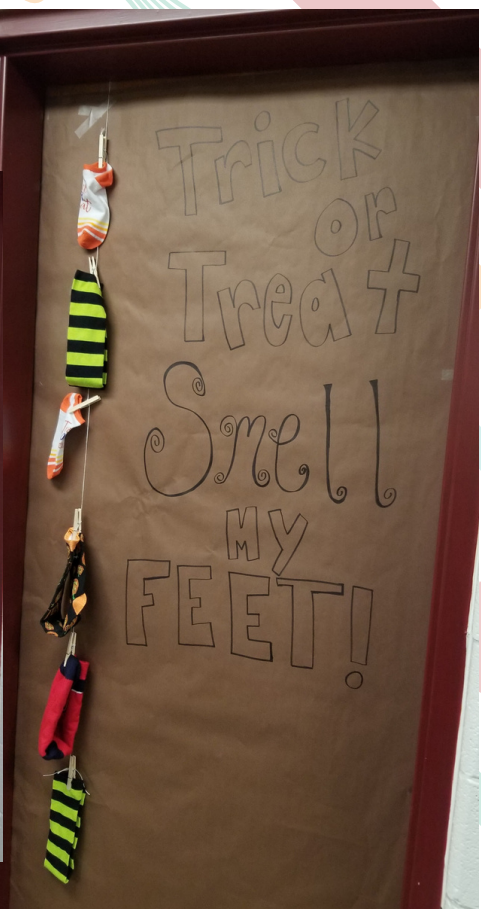

BRECKINRIDGE COUNTY

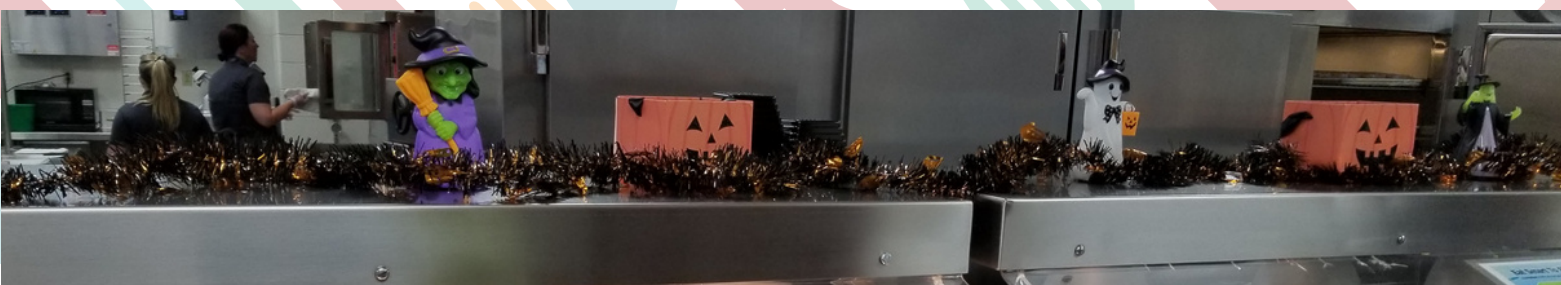
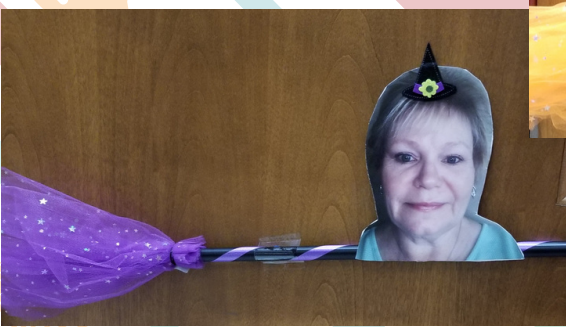
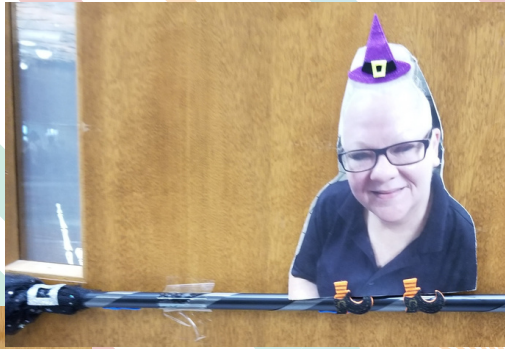

DAVIESS COUNTY



Local Farm to School Grant: purchased fresh corn from a local farmer and had students come shuck the corn with us.

We educated them on how corn grows and the importance of farmers.

And another picture of fresh produce we purchased with the LFS grant.



School Milk Day

HARDIN COUNTY

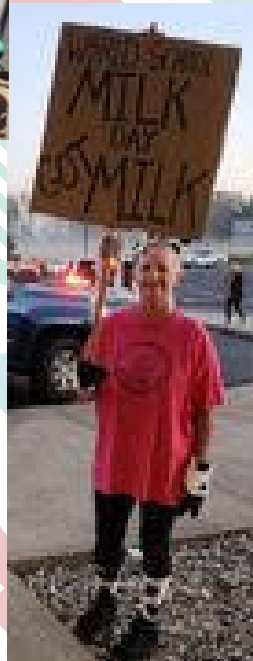

World School Milk Day celebration we just had at Rineyville Elementary with the mobile dairy classroom. Our SRO and Superintendent joined us as well (pictured).



LARUE COUNTY



World School Milk Day



LARUE COUNTY



National School Lunch Week



LARUE COUNTY

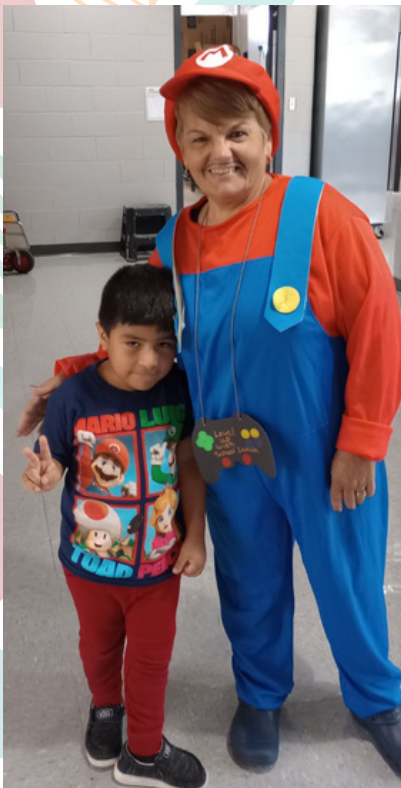

OWENSBORO IND

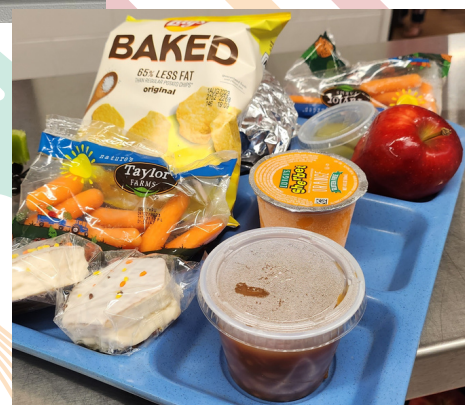
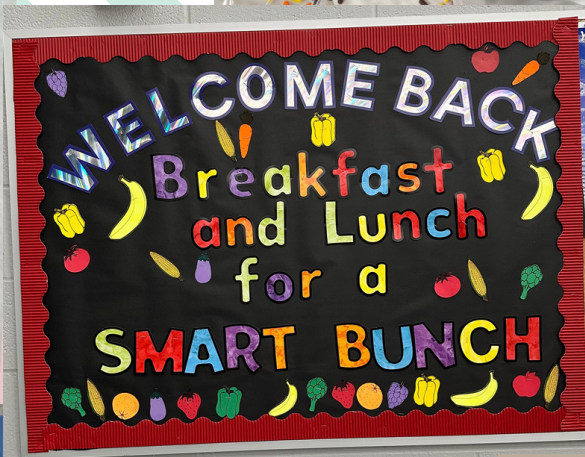

OWENSBORO IND



School and Community Nutrition

TRAY of the MONTH

Presented To

Cravens Elementary School

For

September Tray of the Month



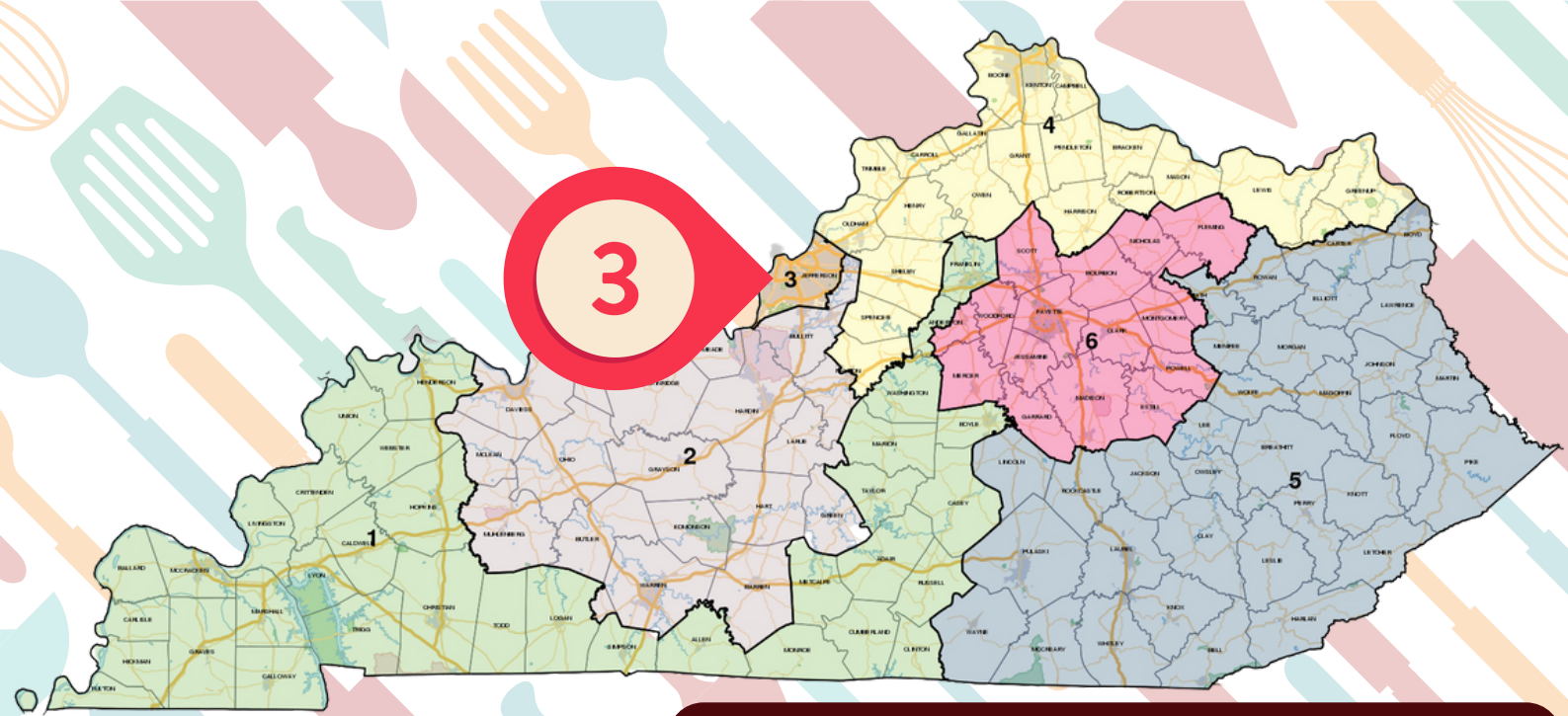

JEFFERSON COUNTY



JEFFERSON COUNTY

In JCPS...it's a Family Affair!

Sometimes as we get involved with our insanely busy schedules and running our school nutrition programs, it can be easy to forget that we are essentially building great relationships with our co-workers. Some would say that we even grow into a family as we serve breakfast, lunch, supper and snack to thousands of students every day. Well, for some in the Jefferson County Public School system, the word FAMILY goes much deeper! This fall we are highlighting our staff members that not only work in Nutrition Services, but also have family members, (parents, siblings, cousins, etc.), doing the same or similar jobs with the same goal...Feeding our Future! Featured are the JCPS School Nutrition employees who have decided to keep school nutrition all in the family!



The Babbages! (Husband & Wife)

Dale – Sanders Elementary (Lead Assistant)

Donna – Stuart Middle (Nutrition Assistant)

The Passafiumes! (Siblings)

Brittany – Consultant - Nutrition Services

Amanda – Nutrition Services Production Asst.

Chuck – Butler Traditional High (Manager)

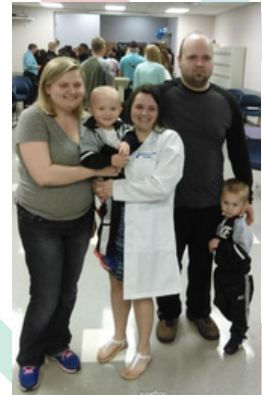

The Gatlins! (Husband & Wife)

Ray – Nutrition Services Center (Driver)

Becky – Hazelwood Elementary (Manager)

Christina Ashley – CACEP Supervisor

**Morgan Burns – Records & Reports Clerk
(Mother & Daughter)**



(Mother & Daughter)

Tara McCawley – Consultant - Nutrition Services

April Brooks – Nutrition Services Assistant (Sub)

The Yeagers! (Mother & Daughter)

Stephanie – Gutermuth Elementary (Manager)

Jennifer – Conway Middle (Manager)



JEFFERSON COUNTY



All Levels

BEST SELLER

TACO TOTCHOS

Hitting Menu on Aug. 29th!

You Asked... We Listened!

Added to our monthly menus!

Week of: 9-04-23

TRAY OF THE WEEK



Lowe Elementary

WEEK OF 9.11.23

TRAY OF THE WEEK



STONESTREET
ELEMENTARY

CHICKEN FAJITA SALAD

4

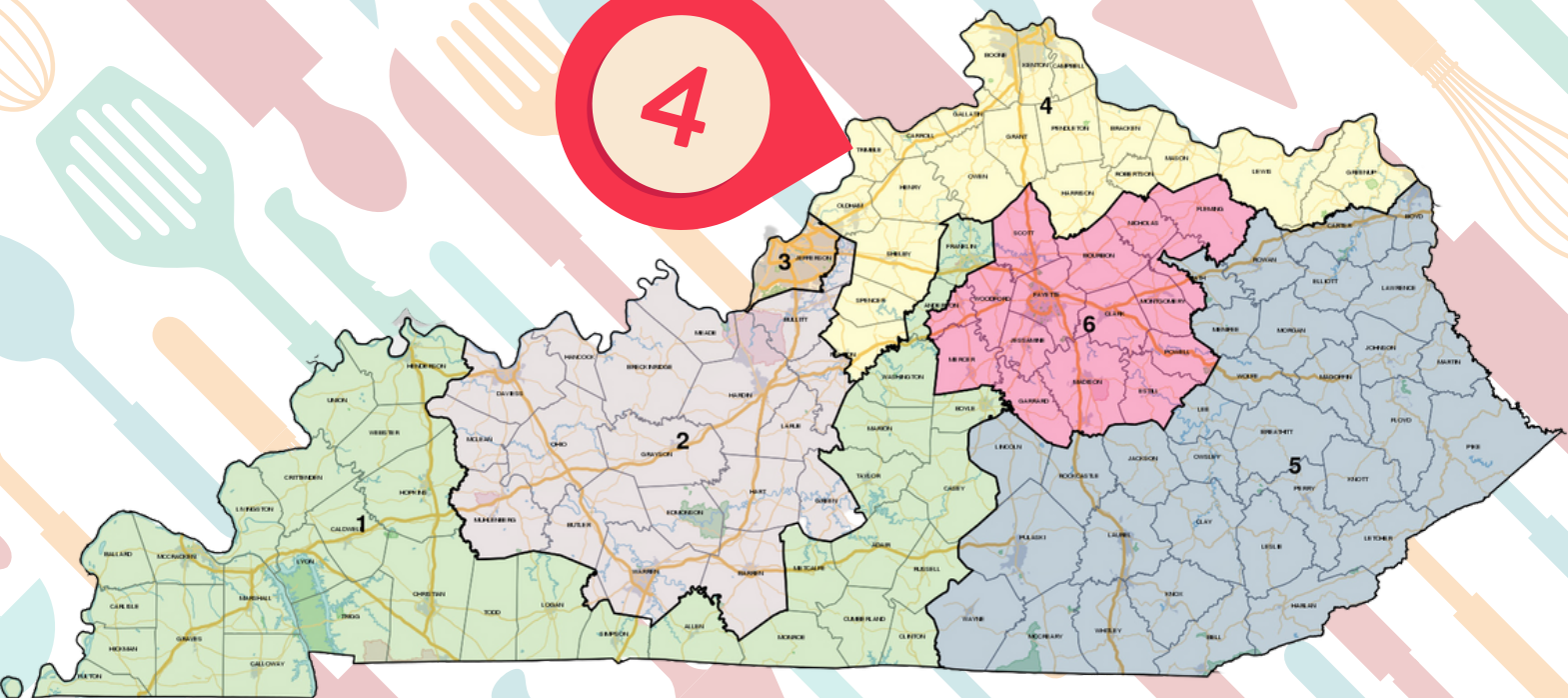

SOUTHGATE IND



BOONE COUNTY



**Mary Butsch, Manager of
Ballyshannon Middle School**



Goodridge Elementary created a sign to remind students not to throw away their silverware. Utilizing real silverware is going over great at our elementary schools.



OWEN COUNTY

Here are some pictures of Owen County Food Service staff participating in our Homecoming Parade! They had so much fun interacting with each other outside of the kitchens, it was great for morale.

I loved that they were willing to participate and show support for our students.

Danielle Perkins, FSD

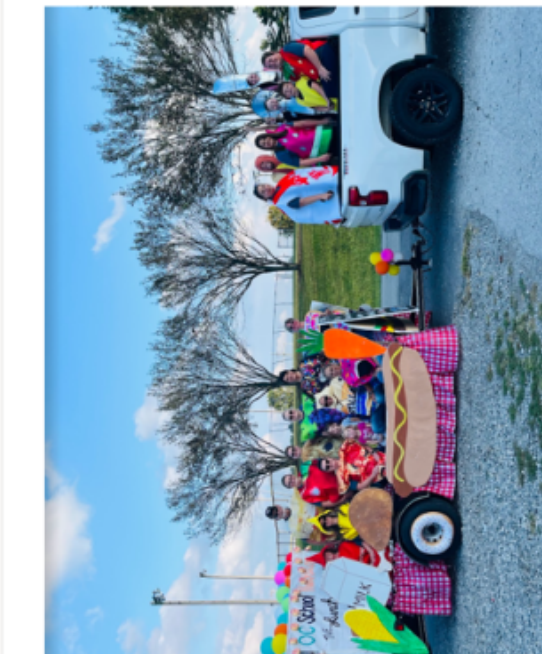

TRIMBLE COUNTY



**CANDY STRIPE
BEETS**



GREEN PAPAYA

GOOSEBERRY



GRANT COUNTY

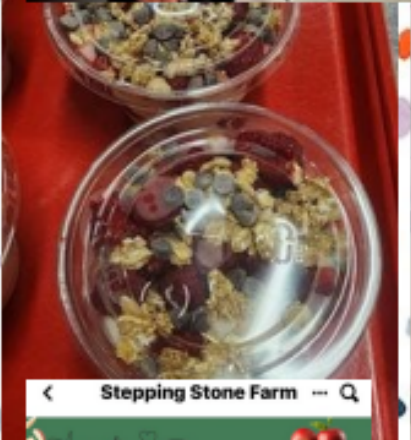

Stepping Stone Farm

15K likes · 17K followers

Stepping Stone Farm is an agritourism destination in central Kentucky.



GRANT COUNTY

Birthday Bus Fun



GRANT
COUNTY SCHOOLS



Apple Nachos



NEW
MENU
ITEMS

Banana Butter Crunch



Fruit Waffle Nachos



French Toast Fruit Dunkers



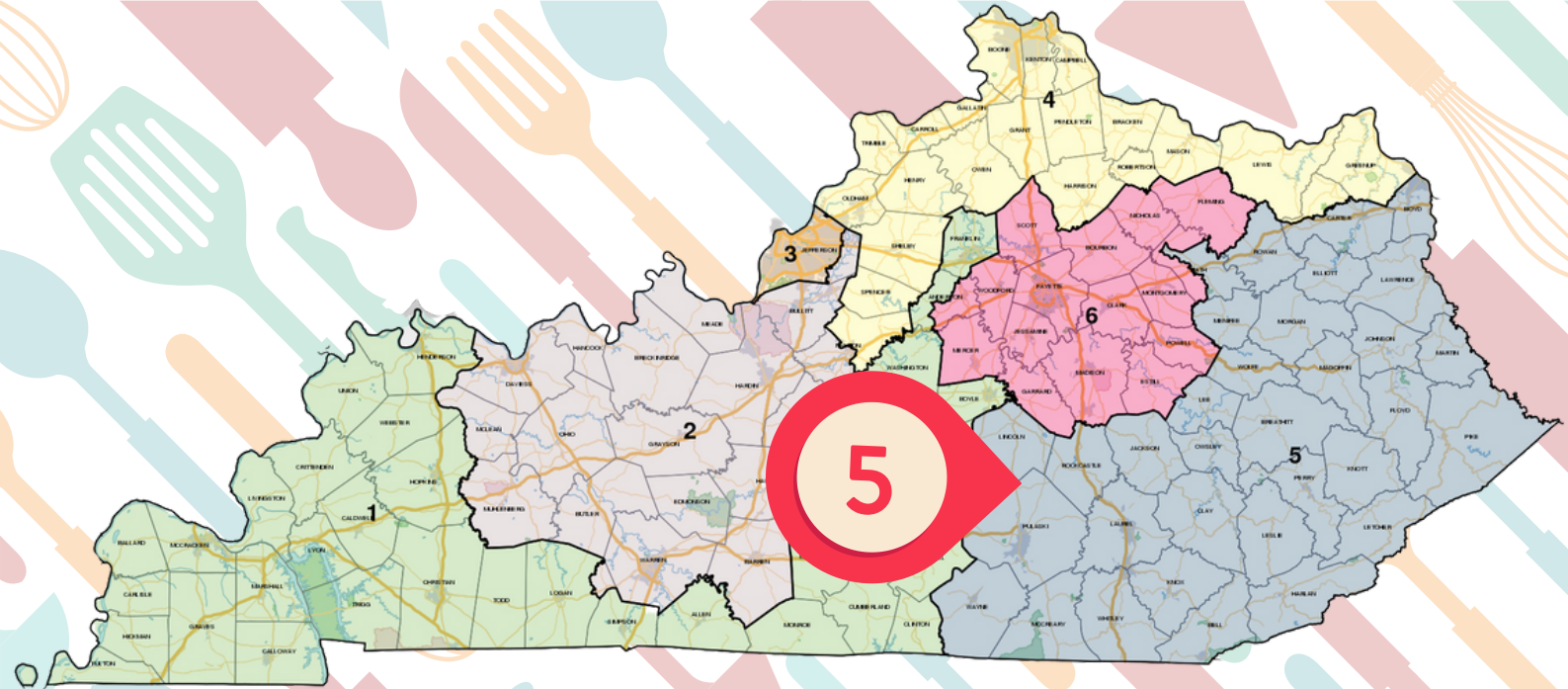

School Garden

During the fall season students enjoy corn, watermelon, broccoli, cantaloupe, tomatoes, peppers, cabbage, & eggplant items menu in the lunch program harvested from the school garden. The Wayne County Agriculture Extension Office and Wayne County Agriculture Teacher coordinate the five-acre garden.



WAYNE COUNTY

Celebrating School Events

Hollywood

"Happy Birthday"

Barbie



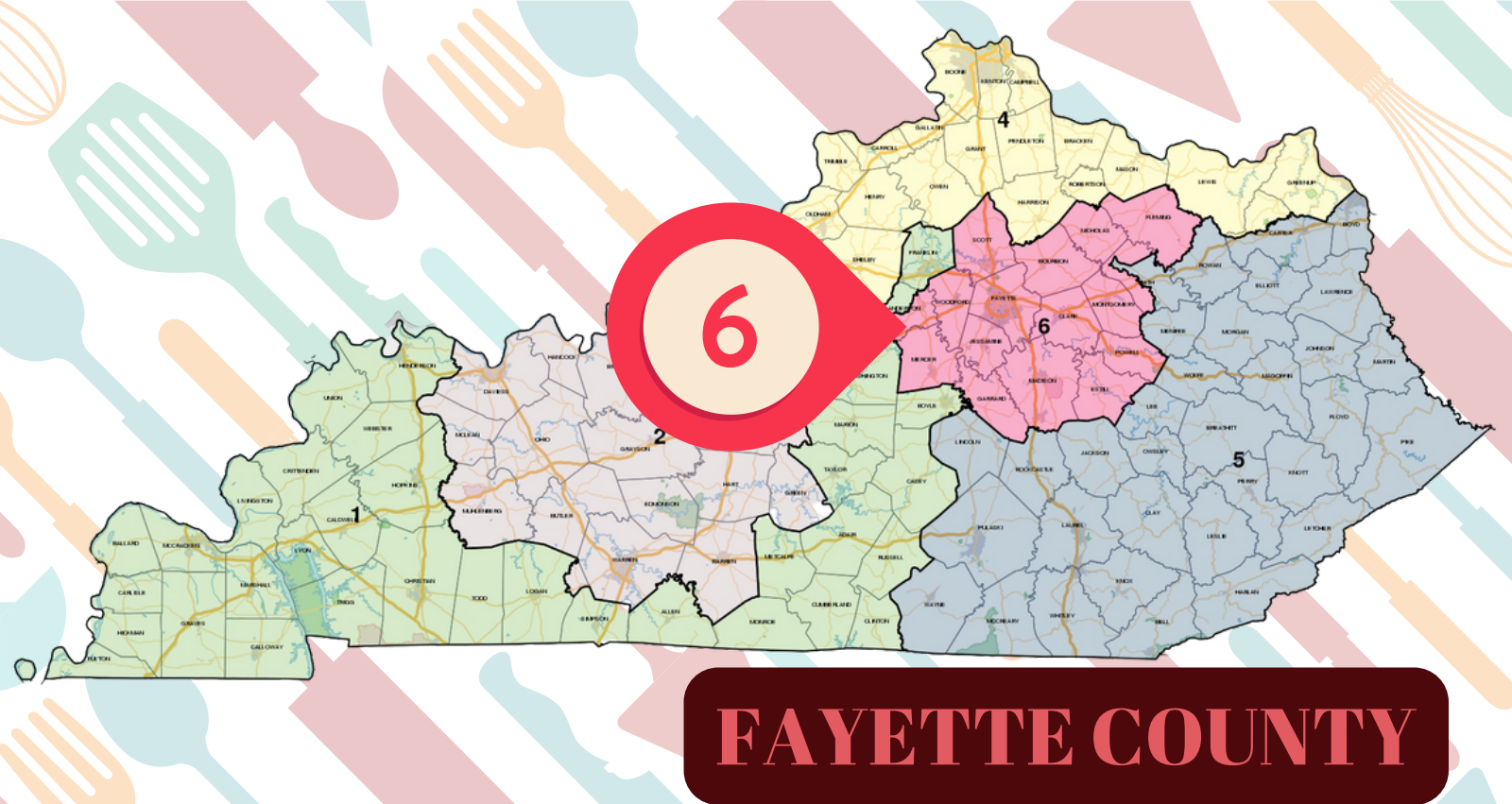

FAYETTE COUNTY

FCPS Child Nutrition 23/24



FAYETTE COUNTY



Crystal,
your attention &
care for students is
amazing. And thank
you for the awesome
minecraft decorations



PLATTINUM

PARTNERS



THE FUTURE IS



BRIGHT WITH

C&T DESIGN AND EQUIPMENT



Design · Supply · Deliver
800.240.4188



Service, Installation, & Planned Maintenance
 Commercial Cooking Equipment - Refrigeration - Ice Machines - Warewashing - HVAC

502.806.5000

11360 Bluegrass Parkway, Louisville, KY 40299

www.csi1.com - ServiceKY@csi1.com

Louisville - Nashville - St. Louis - Kansas City

 Diversified Foods Inc.



3115 6th Street
 Metairie, LA 70006

Email: SchoolNutrition@diversifiedfoods.com

Website: www.diversifiedfoods.com

For More Information on Pricing and Availability Contact

Email: Sales@Diversifiedfoods.com

Phone: 504-831-6651



IT'S ALWAYS HOT AND DELICIOUS RIGHT OUT OF THE BOX.

Domino's Smart Slice is handmade in a local Domino's and delivered hot — right to your school. Plus, it can meet all USDA requirements for the National School Lunch Program.



To learn more or request a sampling, call 800.810.6633 or email schoollunchinfo@dominos.com



Program available at participating locations nationwide. ©2020 Domino's IP Holder LLC. Domino's®, Domino's Pizza® and the modular logo are registered trademarks of Domino's IP Holder LLC.

THE TRUSTED SOURCE FOR COMMERCIAL FOOD SERVICE EQUIPMENT

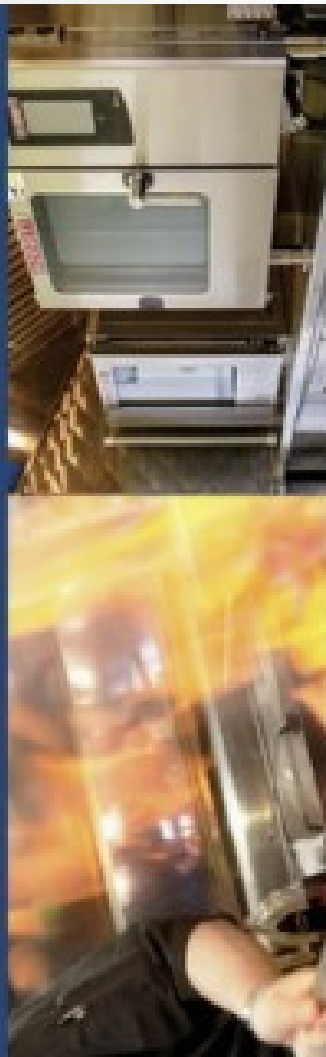

DRC MARKETING GROUP expertly assists customers with purchasing the right commercial kitchen equipment and accessories to meet their needs and budgets.

Our customers include:

- Dealers,
- Contractors
- Consulting Firms
- Interior Designers
- + End Users

DRC MARKETING GROUP

C O N T A C T

Phone - 877-372-5866 | www.drcmktg.com
4344 Lyman Drive | Hilliard OH 43026



A DYNAMIC MERGER OF  AND 



Feeding Bodies. Fueling Minds.™

Representing **THE FINEST EQUIPMENT FOR SCHOOL FOODSERVICE**

OUR MANUFACTURERS



Serving systems, food guards, steam tables, convection ovens, hot holdings



Commercial coffee systems and solutions



Commercial mobile solutions including utility and specialty carts, dispensing, and meal delivery



We put space to work.

Industry leader for over 90 years in shelving and storage systems. Offers an outstanding collection of holding/delivery cabinets



Walk-in coolers, freezers, warehouses, ice cream freezers



Structural Concepts™

Refrigerated and heated merchandisers and display cases.



Mixers, slicers, dough processors, ovens, and prep equipment.



World leaders in commercial foodservice equipment. Restaurant ranges, charbroilers, and griddlers, PowerFry fryers, steamers, Combi ovens.

OUR KENTUCKY SALES REPS

**HERE FOR YOUR FOODSERVICE
EQUIPMENT NEEDS!**

**TRACIE DAVIDSAVER: TRACIE@DYNAMICFSS.COM
KELLEY OSMON: KELLEY@DYNAMICFSS.COM**

CONTACT OUR OFFICE

CINCINNATI: 513-530-0061

COLUMBUS: 614-901-9288

www.dynamicfss.com

Your One-Stop Support Service for all Your Schools Kitchen Equipment



**Our Factory Trained Technicians are
Commercial Kitchen Experts!**

**Authorized Service and Parts
for Foodservice Equipment,
Refrigeration and HVAC**

**24/7 Emergency Repair
90 Day Labor Warranty
Equipment Installation
Customized Maintenance Programs
Water Filtration**

O.E.M. Parts Distribution



**Foodservice
Equipment
Support**

general parts group
Serving Those Who Feed the Nation®

Call: (502) 400-7650
kydispatch@generalparts.com



Scan to Contact Us



**Serving
Louisville, Lexington and
surrounding area**



MORE FLAVORS, BENEFITS & yum!

NEW Honey Cheerios™ and Blueberry Chex™ Bowlpak give students the nutrition they need from the brands they know and love.

HONEY CHEERIOS™:

- Cheerios: the #1 cereal brand in retail*
- Made with real honey
- No nut ingredients*

BOTH FLAVORS:

- Nutritious whole grains in every serving
- Gluten-free
- CACFP-eligible
- No artificial flavors
- And so much more!

*Follow us on
social media!*

- General Mills for K-12 Schools
- @generalmillsk12
- @generalmillscf

*Honey Cheerios® does not contain nuts. However, the product is not labeled as nut free because it is not produced in a nut free production facility.

Nutrition Values US: KACC, RTE Cereal, Disher Brand, 12 Week Ending 10/11/2020



Learn more about the entire K-12 cereal lineup at GeneralMillsCF.com

*"Food is symbolic of love
when words
are inadequate."*

— Alan Wolfeit —

Thank you for your kindness & love

When you need chicken... GOLD CREEK^{LLC} is ready!





Premium Reduced-Sodium Cheese Sauce & Mac & Cheese

**Sodium
SHAKEDOWN**

To help you meet Target 2 sodium guidelines, we've shaken out the sodium in some of our most popular products and student favorites. Our NEW Premium, Reduced-Sodium Cheese Sauce and Mac & Cheese are crafted with all the things you love like real cheddar cheese and whole-grain rich pasta, and without the things you don't, like phosphates and artificial flavors.



49%
less sodium*

Item #5734
**Premium Reduced-Sodium
CHEESE SAUCE**
1.82 oz. serving = 1.0 M/MA
209 mg of sodium

25%
less sodium**

Item #5776
**Premium Reduced-Sodium
MAC & CHEESE**
6.0 oz. serving = 2.0 M/MA + 1 grain
577 mg of sodium



For more information or to request samples, please contact
Alison Powers • (574) 242.0962 • alisonpowers@jtmfoodgroup.com
or visit www.jtmfoodgroup.com/k-12

* as compared to 5705 Premium Cheddar Cheese Sauce ** as compared to 5768 Premium Creamy Mac & Cheese

LET'S CREATE GREAT DISHES TOGETHER:

800.626.2308 | jtmfoodgroup.com



KENTUCKY
**SCHOOL
NUTRITION
ASSOCIATION**

Feeding Bodies. Fueling Minds.™

Thank

You!

**KSNA would
like to thank
our Platinum
Partners for
their support!!**



MANNING BROTHERS

FOOD SERVICE EQUIPMENT



World Class Service
From Concept
To Implementation

KITCHEN EQUIPMENT • SERVING LINES • CAFETERIA FURNITURE

STACEY LANDFIELD

Vice President of Sales and Marketing

Number: 859-396-4443

Email: stacey@manningbrothers.com

CHARLES SININGER

Sales Representative

Number: 213-474-0399

Email: csininger@manningbrothers.com

MICHAEL BOWLING

Sales and Installations Specialist

Number: 859-618-2181

Email: michaelb@manningbrothers.com



SCAN FOR
OUR WEBSITE!

Your Kentucky Team



MenuLogic[®] K12

The Optimization Software for School Nutrition

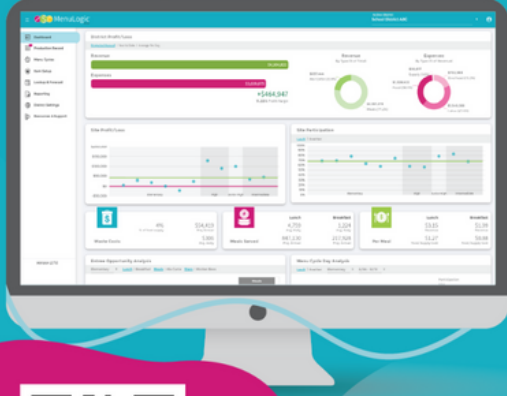

Insights
Dashboard

Smart Production
Record

Menu
Engineering

*Why do I need optimization
software for my program?*

- ✓ Entree and menu cycle day performance
- ✓ Real-time financial oversight
- ✓ Site participation & profitability analysis

and more...



Scan to learn more!

*Empowering exceptional school nutrition programs through
the freedom of informed decision-making.*

www.menulogic-k12.com | kayla@menulogic-k12.com



MPK

Commodity Processing Group

Visit us today at <http://mpk-kpg.com>

mary.kuhn@mpk-kpg.com

pat.kelley@mpk-kpg.com

J.T.M.[®]

Yang's
Sui Taste

GOLD CREEK[®]

Bake
Crafters
SINCE 1989

TASTY
BRANDS

Wild
Mike's
ULTIMATE PIZZA

What does your school lunch look like today?



PETERSON FARMS
Treats

Your One-Stop Shop for Apple Products

Individually packaged for increased food safety. A healthy addition to any meal.

- Fresh apple slices in the following fruit serving sizes: 1/2 c, 3/4 c, 1 c, & bulk
- Available commercial & commodity processed
- DoD approved fresh slices 100/2 oz. & 10/1# cases
- Applesauce equals 1/2 c serving of fruit

ALLIANCE FOR A
HEALTHIER
GENERATION
TheAllianceGeneration.org/schoolnutrition
Make school nutrition a success.

Smart
SNACK
APPROVED

Contact Scott Knapper for information

SKnapper@petersonfarmsinc.com | (317) 985-6934

www.petersonfarmsinc.com

New Fun Snacks From

ZEEZES®

Pineapple Dried Fruit 1/2c FRT

Trail Mix 1 M/MA & 1/2 cup FRT

Roasted Chickpeas 1 M/MA or 1/4 cup VEG (legume)

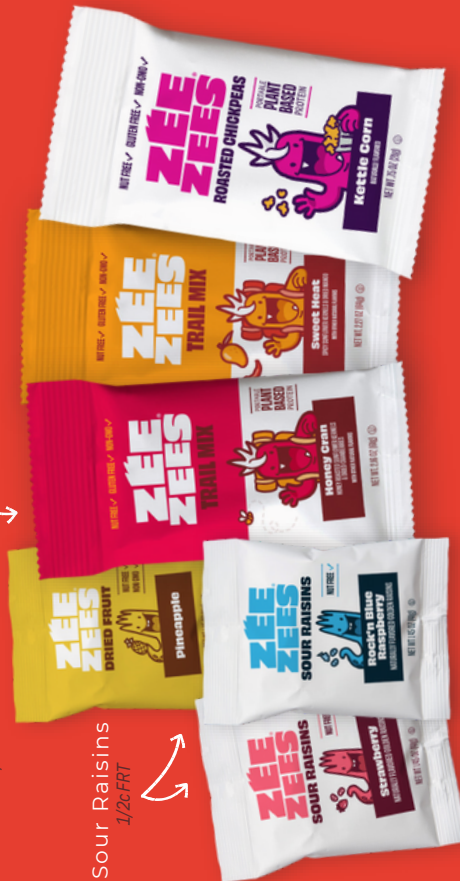

ZEEZES.COM/K12

Michele Clark, RDN, SNS

Email: mclark@nationalfoodgroup.com

Phone/Fax: (248) 560-2360

Choose
NuFood
Consultants
*the best for
business*

Transform



**SCHEDULE YOUR
FREE
CONSULTATION
TODAY!**



INCREASE PROFITABILITY



IMPROVE EXPERIENCE



DECREASE COST



IMPROVE FLEXIBILITY



INCREASE PARTICIPATION

Fresh

Modern

Fun

SO GOOD!

STUDENTS WILL ASK FOR

Seconds



parsley
marketing inc.

304 Highland Park Drive, Richmond, KY 40475

P: (859) 248-2490 | C: (859) 582-0339

W: parsleymarketing.com

E: jennifer.parsley@parsleymarketing.com

E: kristin.parsley@parsleymarketing.com

FAMILY OWNED AND OPERATED

ProView
by Tasty Brands

Tasty Blend
Foods Inc.
Quality Manufacturing since 1976



SENECA
Farm Fresh Goodness Made Great

Jonny Pops

Smooth-Frozen
sideKicks

PREMIUM SAUSAGE SINCE 1924
SWAGGERTY'S
FARM



BONELESS WINGS

*Pick your sauce to
make the perfect lunch!*



Teresa Graham

K12 Regional Sales Manager/SE | Prepared Foods

Teresa.Graham@Pilgrims.com | www.GoldKistFarms.com

C: (865) 386-1274

912 Tanforan Drive, Knoxville, TN 37923

Equipment Training Video Package

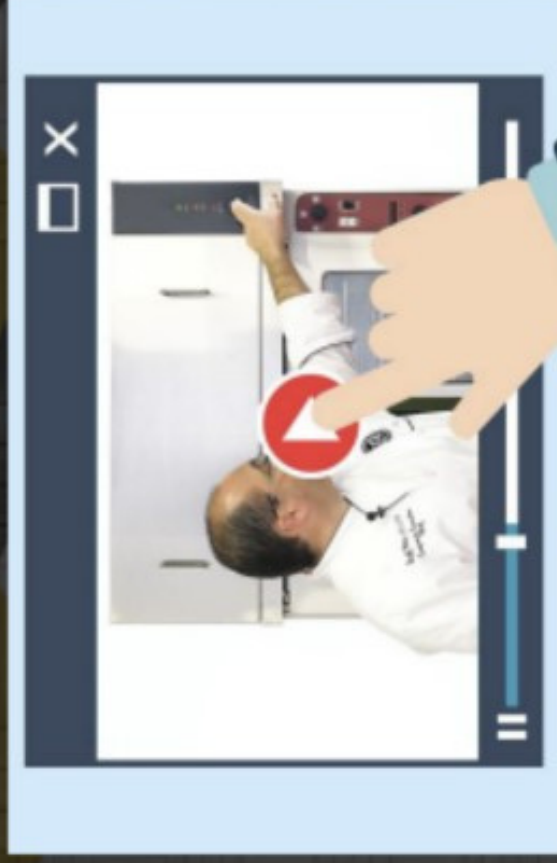

4K
Training Video

Professional
Chef Training
Available

Perfect For
New Employees
Training

Quick
Turnaround

CALL US for any questions!

CHRIS GARDNER

502-296-3651

CHRIS@PHOENIX-REPS.COM



**PHOENIX
EAST**



MILLIE DOTY

317-919-1732

MILLIE@PHOENIX-REPS.COM

PUT A PRO IN YOUR CORNER WITH PRO•TEAM

proteamadvisors.com | marty@proteamadvisors.com | (844) 662-3767 ext. 124

FOODSERVICE INNOVATION DRIVEN BY FRONTLINE EXPERIENCE

With Pro•Team, you'll have a partner who brings real-world knowledge in school foodservice from experts who have learned by doing. Give us a call today to discuss how Pro•Team can offer support to your program. We provide, among other services:

Fresh Eyes Review

Our industry-leading experts will visit your district for a multi-day observation of your child nutrition program and provide actionable reports.

Financial Evaluation

We assist with presentations, benchmarking, and financial analysis tools to tell your story to administration and/or boards.

School Menu Solutions™

Using Health-e Pro menu planning software, we work with you to build customized, fully compliant menus for your district.

Cafeteria Makeovers

Along with our partners at Visualz, we conduct a review of your current cafeteria space and craft a customized plan to increase sales through fresh branding.

Pro•Team is proud to be a KPC partner.

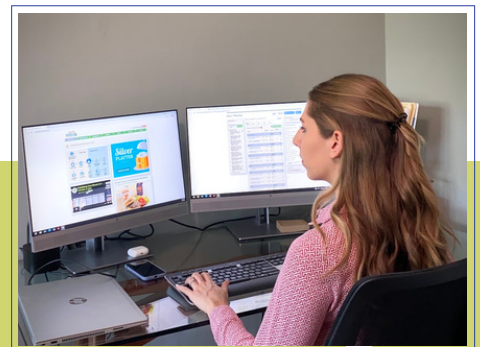

WINGS AND BONELESS WINGS

ProView
by Tasty Brands



**BONELESS ROASTED
CHICKEN BITES**
#40011

Upgrade your lunch service with ProView wings and boneless wings – the perfect lunch for game day and beyond!



**WG Breaded
BUFFALO STYLE
BREAST CHUNKS**
#64230



**OVEN ROASTED
CHICKEN WINGS**
#34007

*Paired with Tasty brands
Onion Wings #33504/#33507*

CHICKEN THAT DELIVERS.

Contact your local regional sales manager/broker for more information.

PROVIEWFOODS.COM



**WHOLE GRAIN CORNBREAD
POPPERS**



**WHOLE GRAIN CINNAMON CHIP
SCONE DOUGH**



**WHOLE GRAIN JALAPEÑO
MOZZARELLA BITES**



**WHOLE GRAIN NUT-FREE IW
CHOCOLATE CHIP COOKIE**



**WHOLE GRAIN MIXED BERRY
SCONE DOUGH**



**WGR STACKABLES
FLATBREAD**



To learn more about Rich's new products and to receive exclusive recipes and content, be sure to visit **RICHSK12.COM**.

LORI MATTINGLY - K12 KAM KY/OH
502-554-6432 | lmattingly@rich.com

Try new **BIG DADDY'S™** Stuffed Sandwiches

**Big
daddy's**



Introducing **BIG DADDY'S™** Stuffed Sandwiches! Available in three delicious varieties, our new sandwiches pack a ton of flavor into a convenient and portable handheld format.

BIG DADDY'S™ Stuffed Sandwiches come individually wrapped for easy grab & go service.

**Now
Shipping**



Contact: Debbie Steele
Schwan's Food Service, Inc.
Debbie.Steele@Schwans.com
419-544-1591

Buffalo Style Available Mid School Year

LEARN WHY STUDENTS
LOVE **BIG DADDY'S™** AT
SCHWANSFOODSERVICE.COM
OR CALL 1-888-554-7421



© 2020 SCHWAN'S FOOD SERVICE, INC. ALL RIGHTS RESERVED.



**Get an A+
in lunch!**

Ace school meals
with iCombi® Pro
and iVario®.

Find out more: k-12foodservice.com



Panasonic

SECO SELECT



MOFFERT



Call Rylie Church @ 513.262.5932
ryliec@sesco.biz



Ice-O-Matic
Ice. Pure and Simple.

FEED MORE KIDS® Guaranteed!

The one program you can count on!

- 97% of teens prefer Smart Mouth® Pizza
- Schools report increases between 15% and 40%
- Industry leader in staff training
- Guaranteed (in writing) results
- Over 500 schools in 15 states
- Schools is all we do!



www.smartmouthfoods.com





"Providing Food Safety,
Sanitation and Compliance
Verification Systems to the
K12 Industry"

PROUD
KSNA
PLATINUM
SPONSOR

Manual
Sanitation &
Warewash
Systems

Standardized
Systems in all
Schools

HACCP
Plans

Temperature
Management
System

Just-in-time
Inventory
Management

Water Filters
& Softeners

Disposable
Gloves

Ongoing
Training & Education
With C.E.U.'s

**Creating and
Sustaining a
culture of Food
Safety**

KSNA SPECIAL

Contact SMART Systems for a "no-cost" assessment of
your current food safety and sanitation system to see how
you might be able to make your program better!

Contact Chuck Robison to learn more:

Call 502-376-6133 or email chuck@smart-4.com

SMART Systems®

Serving Indiana, Kentucky, Michigan and Southwestern Ohio

SMART SENSE

BY DIGI

Ensure control of quality,
compliance, and productivity
with automated temperature
monitoring from SmartSense.

Chuck Robison | SMART Systems
chuck@smart-4.com | 502-376-6133



www.smart-4.com



Taylor Belle's

Taylor Cook

CHIEF EXECUTIVE OFFICER

502.229.7933

taylor@taylorbellesicecream.com

Farm Fresh, Hand Dipped



EDUCATION



WHO ARE WE?

Zink offers comprehensive services for the foodservice industry, including sales, marketing, distribution, ventilation, service, and installation. They provide customized solutions tailored to the unique needs of each client. With expertise in equipment and understanding industry challenges, Zink is dedicated to finding effective solutions. Zink recognizes that your business is one of a kind and are here to help you in the best way possible.

HOW CAN WE HELP?



- Prepare for upcoming budgets and equipment needs
- Menu Planning!
- Equipment Demos!
- Coordinating installation on anything from refrigeration to ventilation!



Delfield Flexiwell



Convotherm Combi Oven



Palmer Hamilton



Champion Ventless Dishwashing Machine



Federal Dairy Air

Your Kentucky Team



Stephanie Tragesser
Regional Account Manager
C 317.601.6608
stragesser@zinkfsg.com



Josh Mehling
Territory Manager
T 859.468.9268
jmehling@zinkfsg.com

www.zinkfsg.com

Vanco is a Proud Platinum Partner with the KSNA

- Servicing Commercial Kitchen Equipment since 1971
- Hot Side
- Refrigeration
- Combi Ovens
- Warewashing
- Installations
- Planned Maintenance
- Direct Parts Sales



- To create a partnership with the true leader in Commercial Kitchen Equipment Repair and Installations
- call 1-800-878-3777 24 hours a day.

VANCO

Experts in foodservice equipment repair

1-800-878-3777

www.vancorr.com



KENTUCKY
**SCHOOL
NUTRITION
ASSOCIATION**

Feeding Bodies. Fueling



THE CENTER OF ATTENTION IN SCHOOL KITCHENS



EVOLUTION
BOILER-FREE STEAMER

Why? It's as easy as 1-2-3!

- 1) Efficient
- 2) Easy to clean
- 3) Easy to operate

AccuTemp

Jon Reder
260-341-8155
jreder@accutemp.net



- No water quality exclusions in warranty
- Can be used as a holding cabinet
- Available connected or connectionless
- Available in natural gas, propane or electric
- THE EVOLUTION IS IN STOCK TODAY!



**A Side Dish So Old School
It's Brand NEW!**

Arctic® apples are the first supply chain-friendly sliced apple.
Let us help you meet USDA nutritional standards in K-12 & C&U.

28-Day Shelf Life | Nonbrowning



info@arcticapples.com



albie's

2023/2024 SCHOOL YEAR
DELIVERED BETWEEN 07/01/2023 - 06/30/2024
Minimum order is 3 pallets (240-320 cases - one product per pallet)



CODE	DESCRIPTION	CASE PACK	MMA/ GRAIN	GTIN	
IW EZ JAMMERS					
607	IW - Wowbutter & Grape Jelly EZ Jammer Sandwich	72-2.4 oz	1/1	10071887999920	
608	IW - Wowbutter & Grape Jelly EZ Jammer Sandwich	40-4.6 oz	2/2	10071887999921	
609	IW - Wowbutter & Strawberry Jelly EZ Jammer Sandwich	72-2.4 oz	1/1	10071887999952	
610	IW - Wowbutter & Strawberry Jelly EZ Jammer Sandwich	40-4.6 oz	2/2	10071887999969	
Case Dim: 19.69 x 11.5 x 7		Case Cube: 1		TI/Hi: 8/10 - 80 cases per pallet	
LUNCH CALZONES					
			BULK	IW	
813	829 (IW) Pizza Calzone	48-5 oz	2/2	10071887998107	10071887998459
814	825 (IW) Turkey Pepperoni Calzone	48-5 oz	2/2	10071887998152	10071887998411
816	827 (IW) Cheese Calzone	48-5 oz	2/2	10071887998305	10071887998435
831	861 (IW) Cheeseburger Calzone	48-5 oz	2/2	10071887998473	10071887998695
847	857 (IW) Turkey Ham & Cheese Calzone NEW	48-5 oz	2/2	10071887998749	10071887998786
860	830 (IW) Chicken Enchilada Empanada	48-5 oz	2/2	10071887998558	10071887998466
862	832 (IW) Buffalo Chicken Calzone	48-5 oz	2/2	10071887998596	10071887998589
Case Dim: 15.63 x 10.13 x 8.75		Case Cube: .80		TI/Hi: 10/8 - 80 cases per pallet	
BREAKFAST					
			BULK	IW	
815	828 (IW) Country Breakfast Calzone	48-5 oz	2/2	10071887998206	10071887998442
823	826 (IW) Sunrise Egg & Cheese Calzone (pork-free)	48-5 oz	2/2	10071887998404	10071887998428
834	835 (IW) Turkey Ham & Cheese Calzone	60-3 oz	1/1.5	10071887998725	10071887998732
836	837 (IW) Spicy Cheddar & Egg Breakfast Pocket NEW	60-3 oz	1/1.5	10071887998787	10071887998794
842	852 (IW) Bacon, Egg & Cheese Breakfast Pocket	60-3 oz	1/1.5	10071887998510	10071887998640
843	853 (IW) Turkey Sausage, Egg & Cheese Breakfast Pocket	60-3 oz	1/1.5	10071887998510	10071887998657
845	855 (IW) Sunrise Egg & Cheese Calzone (pork-free)	60-3 oz	1/1.5	10071887998602	10071887998671
846	856 (IW) Country Breakfast Calzone	60-3 oz	1/1.5	10071887998619	10071887998688
849	859 (IW) Spicy Cheddar & Turkey Chorizo Breakfast Pocket	60-3 oz	1/1.5	10071887998756	10071887998770
Case Dim: 15.63 x 10.13 x 8.75		Case Cube: .80		TI/Hi: 10/8 - 80 cases per pallet	



orders@albies.com
All costs shown are delivered
All orders must be in full pallet quantities
12-16 Business Day lead with Wednesday - Friday deliveries
Revised 03.24.23



130+
IW PRODUCTS
@bakecrafters.com



**SPECIALIZING IN SCHOOL FOOD
SERVICE FOR OVER 30 YEARS**

**Bake
Crafters**
SINCE 1989

MPK Commodity Processing Group • Mary Kuhn & Pat Kelley
502-689-4514 • mary.kuhn@mpk-kpg.com • pat.kelley@mpk-kpg.com

GET Cavendish Farms potatoes on your **SCHOOL MENU** today

Our made-in-the-USA potato products will help you manage food costs while serving up a full portion of vegetables that kids are sure to eat.

All of our featured products qualify for Commodity Pricing under the USDA Foods Processing Program.

30+ minute hold time! Crispiness that goes the distance - no matter the serving containers!

Deliver Crisp™
3/8" Straight Cut
56210 05361

Les Fermes Cavendish Farms

- Exceptionally Crispy
- Superior hold time
- Authentic potato flavor

Snack appeal
Customers are snacking more than ever. Offer these products as profitable snacking options.

Superior Hold Time
These fries will stay hot and crispy longer to give your customers the taste they love.

Exceptionally Crispy
Crispiness is the #1 attribute of great French fries according to customers.

CRISPY

One half-cup serving = 1 vegetable *****
187 half-cup servings per case

AFFINITY GROUP
Aimee Colvin
Direct: 502-710-0449
Mobile: 502-727-3116
aimee.colvin@affinitysales.com



A reimagined, best-in-class foodservice agency



We know that this school year is has been challenging. We want to remind you that, as your trusted partner, we are here to help navigate the changing landscape. Regardless of how you are feeding your students, let us be your guide in finding the best solution.

To learn how CORE Foodservice can provide solutions for your school, contact Denise Wetzel at (512) 673-7197 or dwetzel@corefoodservice.com

Smooth-Frozen™
sideKicks™
Menu Planning
Just Got Smoother

- 1/2 Cup Fruit and Vegetable Credits
- 100% Juice
- Smooth-Frozen for effortless spoonability



For more information, contact
Maureen Zapf at MZapf@countrypure.com.

descon PROVIDING SIGNAGE AND GRAPHICS FOR OVER 20 YEARS

- CUSTOM SIGNAGE • MURALS
- MENU BOARDS • WALL GRAPHICS

HMS BULLDOGS cafe

ADD **Personality** TO YOUR SPACE! | **HAZARD MIDDLE SCHOOL**

Contact Renee Bowen at
317-852-6300 or Renee@desconinc.com



Nutrition Resource Center

Is it time to update your cycle menu? Need to serve the entire middle school in 90 minutes? Do you need nutrition analysis for your restaurant menu? Our Nutrition Resource Center team of registered dietitians and nutrition professionals is here to help.

Our team works with you to make the most of our tools and resources. We also provide information on food safety and nutrition, as well as create menus and recipes, including:

Education Support

- ▶ We develop cycle menus you can use to meet National School Lunch and Breakfast Program requirements.
- ▶ We prepare K-12 product lists to assist you with menus, recipes and ordering.
- ▶ We create publications to support school foodservice, including *Mobile Cart Guide*, *Making the Grade* and *Choice Food Bars*.

Healthcare Support

- ▶ We write seasonal cycle menu templates to help you meet federal regulations.
- ▶ We can train your staff in a variety of ways that will make implementing Gordon Cycle Menu Management™ (CMM) in your organization easier.
- ▶ We help you elevate the dining experience with our menu design services.

Menu Customization Support

- ▶ You can work with our registered dietitians to save time and labor, getting your menu just right in CMM.
- ▶ Our menu customization services will help you meet regulations, trim waste and control cost as well as focus on person-centered care.
- ▶ We work with you to improve your efficiency with a focus on person-centered meals.

Restaurant Support

- ▶ We can provide menu and/or recipe nutrition analysis.
- ▶ We source information on ingredients, allergens, food safety and/or food code compliance.

Training Support

- ▶ We have a suite of foodservice training topics and can work with you to implement internal training programs.
- ▶ We produce webinars, training videos and more to support your business.

How We Can Help:

The Nutrition Resource Center is available Monday-Friday to support your operation. Email us at nrc@gfs.com or call 1-800-968-4426.

s.com
©2018 Gordon Food Service®
840417-CORP-01
10/18/17/END

Gordon®
FOOD SERVICE



Connecting all the pieces

There are many pieces to your program and they likely look a little puzzling these days. In the new school year, it's time to bring all the pieces back together.

We're here to help.

Heartland

HeartlandSchoolSolutions.com



helix
Foodservice Manufacturer
representatives

We listen.
We assist directors in identifying the best equipment application.
We are committed.
We are involved in the full scope, from specification to installation.
We care.
We make sure the best interest of your program is our number one priority.
We are the piece you are missing.



Neal Hix • 502.641.3397 • neal@helixsg.com • www.helixsg.com

Menu Planner

Our Menu Planner is just one of the perks you'll enjoy as a Member of HPS. Use it to create your school cycle menus, track nutritional values, file 6 cent certifications, and more.

HPS has been helping schools fulfill their missions for more than 40 years.

Learn more today!
hpsgpo.com
800-632-4572



MEMBER-OWNED Group Purchasing Organization



integrated
FOOD SERVICE
Healthy-licious
ENTREES!

Discover our healthy reduced-fat and low-sodium products!

- Low Sodium Triple B 100% Beef Burger
- Reduced Fat, Low Sodium, Whole Grain Grilled Cheese
- Three Cheese Corn Enchiladas on Whole Grain Tortillas
- NEW! Spicy Taco Stick

Billy Rosenthal
651-792-5637
broenthal@integratedfoodservice.com



Muliteria sets the industry standard for professional grade...

THE MULTITERIA ADVANTAGE

- Serving Lines • K-12 Retail Styles • Grab 'n Go
- Best-in-class construction and aesthetic
- Professional local support

- ✓ PROJECT COORDINATION
- ✓ PRODUCTS
- ✓ QUALITY
- ✓ DELIVERY



Contact HRI (your local reps) for product information or an on-site visit

hr-inc.com • sam@hri-inc.com • (317) 993-4228

IS BRINGING
SOME
crunch
TO YOUR MENUS WITH
Crunch & Crave
Crackers

CONTACT INFORMATION:
DENISE WETZEL: DWETZEL@COREFOODSERVICE.COM
ADRIANA FLENER: AFLENER@JJSNACK.COM

WWW.JJSNACKFOODSERVICE.COM

JW ASSOCIATES
SCHOOL EQUIPMENT SPECIALISTS, INC.
P.O. BOX 2717
EVANSVILLE, IN 47728

JW associates
School Equipment Specialists, Inc.

JWA was established in 1993 and has over 30 years of experience providing quality furniture and equipment to schools. We have the ability to design and furnish cafeterias within your budget with mobile folding tables up to enhanced dining options that creates a space where your students want to be.

JIM WALKER

Eastern KY
888.253.4206
jwalker@jwassociates.us

JOSH WITTMER

Western KY
800.315.5006
jwittmer@jwassociates.us
Web site: www.jwassociates.us



Farmer-Owned
LAND O'LAKES
FOODSERVICE

ARE YOU READY TO START SERVING UP SMILES?

Kellogg's NEW and Exciting for 2023!

Start the year with smiles

by offering the waffles kids can't L' Eggo®:
Eggoji™ Waffles made with whole grain in

NEW! CHOCOLATE!



2oz.
Grain Eq.
(2 Waffles)

0g
Trans Fat

No HFCS

No Artificial
Colors or Flavors

Homestyle
Like Texture

The Eggoji™ Waffles Kids Love!

Already a favorite with kids, these comical, fun-to-eat, emoji-inspired waffles are now available in chocolate, the top-memored breakfast flavor in K-12.¹

Successfully student taste tested, this innovation delivers the chocolate taste kids crave and the whole grain goodness they need.

• Eggoji™ Waffles enjoy a 20% growth since 2021 launch with 1,000+ operators purchasing.¹

• Flexible for serving as waffles, sandwiches or snacks

• Meets USDA guidelines and earns full grain reimbursement

• Good source of 7 vitamins and minerals

Support nutritional demands
with cereal favorites made
with more whole grain!

GET BREAKFAST MOVING QUICKLY

Serve as a light morning snack or with milk and a spoon

UP PARTICIPATION BY UP TO 50%*

Create grab-and-go lunches or snacks on their way to class

INCREASE PARTICIPATION BY UP TO 80%*

Provide breakfast in the classroom by serving them as they enter the room

Students start strong with

2oz. Eq. Grain Cereal-In-A-Cup
from Kellogg's

- USDA Whole Grain-Rich Compliant
- Good Source of Fiber
- Made With No Artificial Flavors or Colors

2oz.
Grain
Equivalent

Buy American
Compliant

No HFCS



Item #	Product Description	Case
38000-28042	Eggo® Eggoji™ Waffles, Chocolate	12ct. / 1.1lbs.
38000-24185	Kellogg's® Frosted Flakes® Multi-Grain For Schools	60ct. / 2.1lbs.
38000-24195	Kellogg's® Cinnamon Frosted Flakes® Multi-Grain For Schools	60ct. / 2.1lbs.
38000-27095	Kellogg's® Frosted Mini-Wheats® Original	60ct. / 2.1lbs.

For more information, please contact your Kellogg Sales Representative
or visit www.KelloggsAwayFromHome.com

Kellogg's AWAY FROM HOME
AHEAD OF THE GRAVE

EARLY RISERS™
now Commodity Eligible
1000010772



A Delicious, Filling & Nourishing Breakfast That Kids Will Love

Stuffed hash brown filled with shredded potato, scrambled egg and cheese in a whole-grain breading.

www.mccain4schools.com

M.C.I. FOODS, INC.



TACOS Got a BRAND NEW BAG

Chili Pie Nachos with
FRITOS® Walking Taco



WALKING TACO
FRITOS® ORIGINAL CORN CHIPS
AVAILABLE FALL 2022
INGREDIENTS: CORN, CORN OIL AND SALT
Qualifies as 2 OEG



Visit us at PepsiCoSchoolSource.com or scan the QR Code to explore K-12 products, recipes, nutritional information, insights and more.

Contact your PepsiCo Sales Rep for more info: karen.mammoser@pepsico.com

All trademarks are owned by PepsiCo, Inc. and its affiliates © 2022



For more information please contact:

Pamela Dube
The D.D. Reckner Co.
pamela.dube@ddreckner.com
M:502-546-8200

Janelle Nash
Midwest Regional Sales Director
Nardone Bros. Pizza
janelle.nash@nardonespiza.com
M:763-300-5872



CN Labeled
USDA Approved
Breakfast & Lunch - Large Variety
Bulk - IV - Boxed



**We have a variety
To fill
All your needs!**



Helping you serve your student customers.

Rizwitsch
SALES, LTD.
Call Tim - (502) 609-6534

AMERICAN FOODS GROUP

DYMA BRANDS

IDAHOAN

BONGARDS.
PASTURE CHEESE

Florida's Natural
GROWERS

Bridgford

Jennie-O

JONES
SINCE 1889

Reilly
Foods Company

Post

Sugardale

OLE
MEXICAN FOODS

TEXAS PETE
MADE IN THE USA

APPLEWEETS • DARLINGTON • SUGARDALE

DARLINGTON
snacks

And Many More Great Manufacturers!!!
Please Call Tim Enrich - (502) 609-6534
or email - temrich@rizwitsch.com



Simplot

Simplot Food Group

Phone: (800) 572-7783

TABATCHNICK



**Innovative Solutions
All Day, Every Day!**

Lunch			WG Mini Corn Dogs WG Cheese Lasagna Rollup
After School Meals/Summer			WG Turkey & Two Cheese Wedge WG Turkey Ham & Cheese Croissant Melt
Breakfast			WG Mini Maple Pancake Chicken Bites Egg & Cheese on a WG English Muffin
A La Carte			Mixmi® Froyo Popcorn Indiana® Sweet N' Salty Popcorn

TO LEARN MORE ABOUT TASTY BRANDS PRODUCTS CONTACT:
 Frank Marino | 216-403-3321 | fmarino@tastybrandsk12.com
 Pat Kelley | 859-396-6039 | pat.kelley@mpk-kpg.com
 Mary Kuhn | 502-689-4514 | mary.kuhn@mpk-kpg.com

tastybrandsk12.com

Follow Us!
[tastybrandsk12](http://tastybrandsk12.com)





2023 Youth Wellness Programs



INCREASE SCHOOL MEAL PARTICIPATION!

We provide support so you can add iced coffee, smoothies, hot chocolate and milk dispensers to your program.



FREE

Equipment
Grant
Opportunities



Downloadable
Educational
Resources



Trending
Recipes



Moo Brew 101 | Add MILK to your daily grind and boost reimbursement
Reimbursement to the Max | Optimizing meals to increase participation
Good for You & The Planet | Facts on dairy and farming
Strive for 35° | Fun + HAACP approved for ice cold milk
Milk Dispensers 101 | Why students prefer bulk milk in schools
Smoothies: Trending Now | On-trend flavors students crave

For more information, contact **Matti Coffey**, MDA, RD, LD
cell **606.260.3722** or email mcoffey@thedairyalliance.com

©2023 THE DAIRY ALLIANCE

Wild Mike's
ULTIMATE PIZZA

**THE BRAND THAT'S
WILD ABOUT FLAVOR!**

AN ULTRA-PREMIUM PRODUCT THAT FEATURES
HIGH QUALITY INGREDIENTS



IW CHEESE BITES

#11113 • 100% MOZZARELLA

#11118 • 100% MOZZARELLA + JALAPEÑO

MPK COMMODITY PROCESSING GROUP

PAT KELLY : (859) 396-6039

MARY KUHN : (502) 689-4514

WILD MIKE'S ULTIMATE PIZZA

DANA SAVERINO : (630) 377-5659

DSaverino@SAPiazza.com

WWW.WILDMIKESULTIMATEPIZZA.COM

SCAN HERE
FOR A FULL LIST OF
OUR PRODUCTS



KENTUCKY
SCHOOL
NUTRITION
ASSOCIATION

Feeding Bodies. Fueling Minds.™

**KSNA WANTS TO
THANK OUR
GOLD PARTNERS
FOR THEIR
SUPPORT!**

**Thank
you!**



S
I
L
V
E
R

P
A
R
T
N
E
R

Alpha Foods Co.
AMG Foodservice Sales
Arlington Valley Farms
Barfresh
Basic American Foods
Bongards Premium Cheese
Borden Dairy
Bridgford Foods
Buena Vista Foods
Butterball
Cambro Manufacturing
Cardinal Ice Equipment
Cargill
CH Guenther
Clem's Refrigerated Foods
Conagra
Digi SMART Sense
Don Lee Farms
Dyma Brands
Ekon-O-Pac
Ernie Morris
ES Foods
Federal Industries
Feeding Kentucky
Fieldstone Bakery
Foster Farms
Froot Juice
Garner Foods - Texas Pete
Hadley Farms
Harvest Hill Beverage
Heartland Food Products Group
/ Java House Cold Brew

Hillyard KY
Home Market Foods
Hubert Company
Idahoan Food Service
International Food Solutions
/Asian Food Solutions / Comida Vids
Jennie-O Turkey/ Hormel
Jones Dairy Farms
Kentucky Farm to School Network
Keurig Dr. Pepper
KeyImpact
Kind
Low Temp Industries
Marzetti
Michael Foods
Mission Foods
Norvex
Nu-Idea, Inc.
Palmer Hamilton LLC
Professional Reps
Rational
Red Gold
S&F Foods Inc
Super Bakery
TekVisions, Inc
The Vollrath Company
Tyson Foods
Unox, Inc
Welbilt/Ali Group
Winston Industries
Yangs 5th Taste



KSNA
c/o Amy Chappell
PO Box 704
Owenton, KY 40359

Feeding Bodies. Fueling Minds.™ kentuckysna@gmail.com | www.kysna.org

KENTUCKY SCHOOL NUTRITION ASSOCIATION APPRECIATES EVERYTHING YOU DO!

