



Thursday, March 10

9:30 am -10:00 am ~ Registration

10:00 am - 10:15 am ~ **Welcome/BEE Generous SNF** | Michelle Coker, Fayette County CN Director

10:15 am -11:15 am ~ **Break Out Session: Who will you BEE in your kitchen?** *Discussion with fellow managers from other counties. Sit with a group you don't know! 30 minutes with your group; 30 mins to recap with whole group*

11:15 am -12:00 pm ~ **Bee Informed with Industry**

11:15 am -11:30 am ~ **Facilities & Equipment Management** | John Bowerman-Davies, Manning Brothers

11:30 am - 11:45 am ~ **Nutrition and 2022 New Items** | Teah Collins, General Mills

11:45 am - 12:00 pm ~ **Facilities and Equipment** | Dale, C&T Design

12:00 pm -12:15 pm ~ Chuck, SMART

12:15-1:00 ~ Lunch ~ Sonny's BBQ

1:00 pm -3:00 pm ~ **How to BEE a More Effective Leader** | JoAnne Robinett, MSA, SNS, America's Meal
(2 CEU)

3:00 pm - 3:15 pm ~ Busy BEE Break

3:15 pm - 4:15 pm ~ Half of participants: **BEE Creative - Cookie Wars** | Lori Mattingly, Rich's
Half of participants: **BEE-utiful Decorations for your Kitchen** | Jane Adams,
Fayette County and Shelia Skaggs; Larue County

4:15 pm - 4:25 pm ~ Busy BEE Break

4:25 pm - 5:00 pm ~ Switch Groups (**Cookie Wars/Decorations**)

5:00 pm - 7:00 pm ~ Dinner on your own

7:00 pm - 10:00 pm ~**BEE Entertained Industry Game Night** at the Center for Rural Development

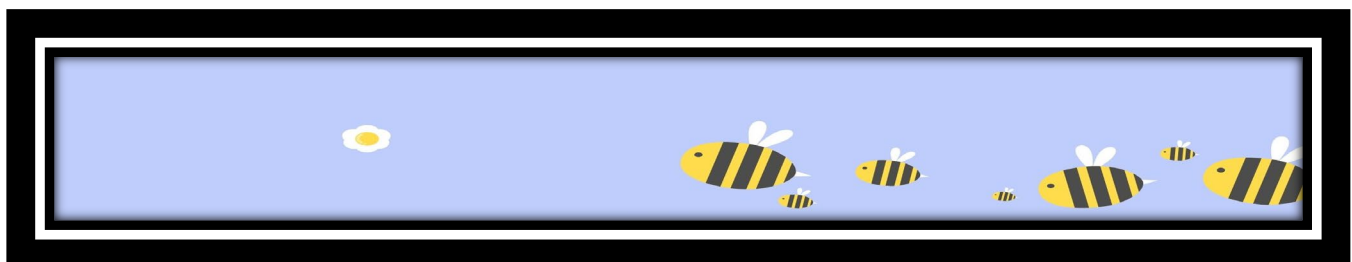



Friday, March 11

- 7:00 am - 8:00 am ~ Breakfast on your own or at your hotel
- 8:00 am - 10:00 am ~ **BEE Informed with Industry** *Continued*
- 8:00 am - 8:15 am ~ **Food Production** | Christie, What's for Lunch
- 8:15 am - 8:30 am ~ Taryn Courtright, Professional Reps
- 8:30 am - 8:45 am ~ Alan Curtsinger, Dairy Alliance
- 8:45 am - 9:00 am ~ Mary Ryan, Heartland
- 9:00 am - 9:15 am ~ **Menu Planning** | Debbie Steele, Schwans
- 9:15 am - 9:30 am ~ **Quality Concerns/Foreign Objects** | Alison, JTM
- 9:30 am - 9:45 am ~ Barbara, Pro Team
- 9:45 am - 10:00 am ~ Tim, Rizwitsch Sales
- 10:00 am - 10:15 am ~ **New Industry Items** | Kristin Parsley, Parsley Marketing
- 10:15 am - 10:30 am ~ **Food Safety and Storage** | Dennis, Hobart
- 10:30 am - 12:30 pm ~ **Who Can You BEE for Yourself?** | JoAnne Robinett, MSA, SNS, America's Meal
A Masterclass in Personal and Professional Growth (2 CEU)
- 12:30 pm - 2:15 pm ~ **Bee Inquisitive Industry Meet and Greet**
- 2:15 pm - 2:30 pm ~ **Busy BEE Break**
- 2:30 pm – 3:00 pm ~ Closing and Door Prizes

*The bee is more honored than other animals,
not because she labors,
but because she labors for others.*

~ St. John Chrysostom

Thank you for bee-ing here! Bee Safe...

